SATCO | NUVO

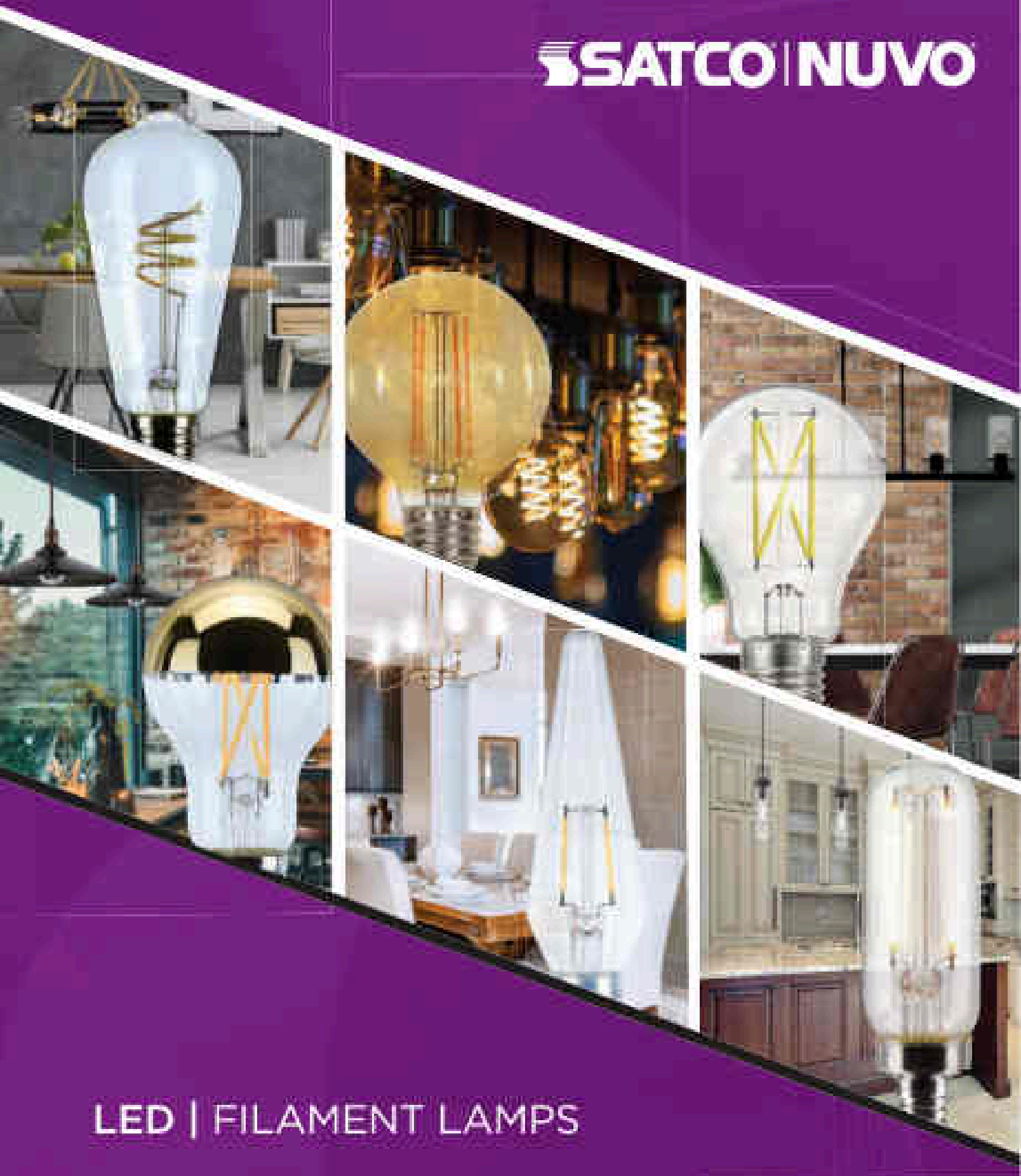

LED | FILAMENT LAMPS

Table of Contents

Filament Reminiscent ..... 4 - 5
Filament (A-Type) ..... 6 - 11
Filament (Decorative) ..... 12 – 29
Filament (Specialty) ..... 30 - 41

60 YEARS IN BUSINESS

100% INDEPENDENT PRIVATELY OWNED

18,000 + PRODUCTS

2 MILLION SQ. FT OF INVENTORY

6 WAREHOUSE LOCATIONS

SATCO® is your single source solution for all of your lighting needs. From emerging LED technologies to decorative fixtures and lighting components, we carry products for nearly every industry and application to our customers. Independent and privately owned for 60 years, SATCO continues to grow because of our traditional values: trust, quality, loyalty and hard work. Agile in practice, unwavering in customer focus...

...we deliver on product, promise & partnership.

SATCO® has two lines of product to help you meet California's Building and Appliance codes:

Building Code (Title 24): The full line of Joint Appendix B (JAB) lamps are certified to the Title 24 2025 building code. These products will help you comply with the newest California residential building codes.

Appliance Code (Title 20): Lamps and Retrofit Kits are considered appliances in the California Code, and Title 20 is one of the most stringent in the country. Satco has a full line of products that are compliant with this code.

As an ongoing effort on behalf of Satco Products, Inc. to remain dedicated to the improvement of our products, we reserve the right to change specifications. The information contained in this specification guide is subject to change without notice. We cannot be responsible for typographical errors.

© Satco Products, Inc. All rights reserved.

REMINISCENT™
GRAY LED FILAMENT LAMPS



Features:

- Elegant gray filament
- Ultra-clear glass bulb
- Excellent color rendering



REMINISCENT™
GRAY LED FILAMENT LAMPS



Item	Description	Lamp Shape	Filament Style	Base	Lm	W	Incandescent Replacement Wattage	MSL (Hz)	Pack
Boxed									
S11526	6V/7W/CL/LED-GR/COL/[illegible]	[illegible]	Cut	[illegible]	[illegible]	6	40W	5.31	24/6
S11527	6V/7W/CL/LED-GR/LOOP/[illegible]	[illegible]	Loop	[illegible]	[illegible]	6	40W	5.31	24/6
S11521	[illegible]	[illegible]	Cut	[illegible]	[illegible]	6	40W	4.77	24/6
S11525	[illegible]	[illegible]	Cut	[illegible]	[illegible]	4	40W	[illegible]	24/6
S11526	[illegible]	[illegible]	Cut	[illegible]	[illegible]	4	40W	[illegible]	24/6
S11522	[illegible]	[illegible]	Cut	[illegible]	[illegible]	6	60W	[illegible]	24/6
S11528	[illegible]	[illegible]	Loop	[illegible]	[illegible]	6	60W	[illegible]	24/6
S11524	[illegible]	[illegible]	Cut	[illegible]	[illegible]	6	40W	[illegible]	24/6
S11523	[illegible]	[illegible]	Straight	[illegible]	[illegible]	6	40W	[illegible]	24/6
Carded									
S10520	[illegible]	[illegible]	Flex	[illegible]	[illegible]	6	40W	5.31	24/12
S10526	[illegible]	[illegible]	Flex	[illegible]	[illegible]	6	40W	5.31	24/12
S10521	[illegible]	[illegible]	Flex	[illegible]	[illegible]	6	40W	4.77	24/12
S10523	[illegible]	[illegible]	Flex	[illegible]	[illegible]	4	40W	[illegible]	24/12
S10524	[illegible]	[illegible]	Flex	[illegible]	[illegible]	4	40W	[illegible]	24/12
S10522	[illegible]	[illegible]	Flex	[illegible]	[illegible]	6	60W	[illegible]	24/12

Use warranty for details at www.satco.com

Product sheet [illegible]

© Satco Products, Inc. All rights reserved.

LED A15, A19
FILAMENT LAMPS

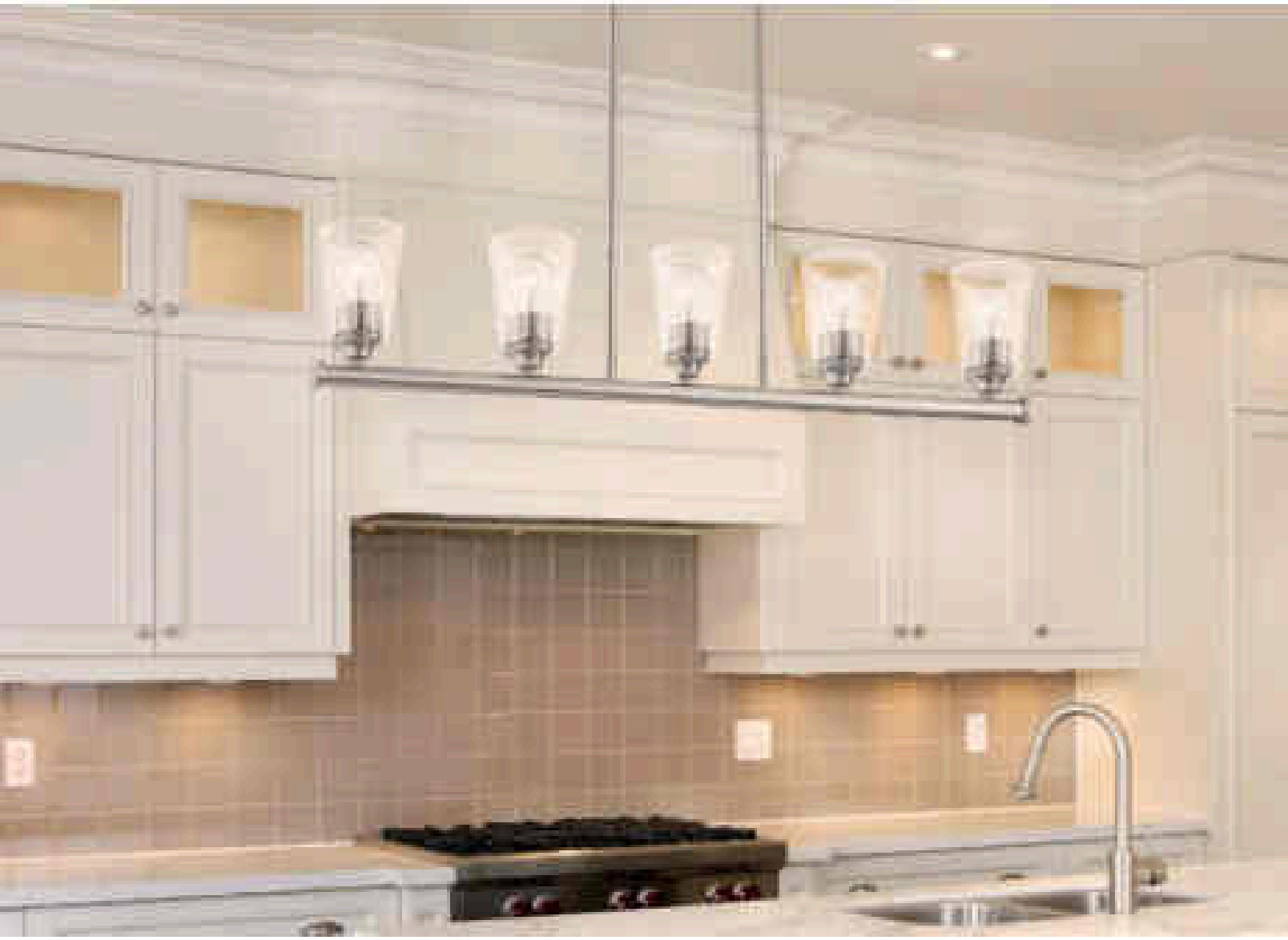

Features:

- 90 CRI
- 40-100W replacements
- High lumens & efficiency
- Clear and soft white options
- 4 CCT options
- Approved for enclosed fixtures*
- Dimmable
- Long life

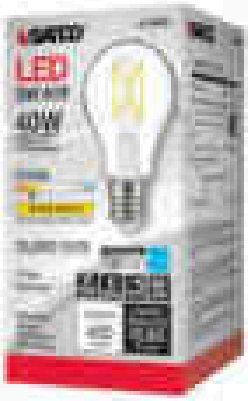

LED A15 FILAMENT LAMPS
40W, 60W REPLACEMENTS



A15/E12



A15 FR



A15 SW



A15 CL

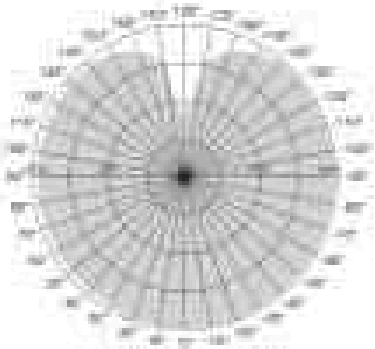

Beam Angle: 320°

Item	Description	W	V	Bulb Shape	Base	Finish	CCT	Lm	CRI	MOL (yrs)	MBH (hr)	Life (hrs)	UPC	Pack
40 Watt Replacement														
S12438		5	120	A15	E26	CL	2700K	450	90	3.5	15K	15K		24/6
S12439		5	120	A15	E26	CL	5000K	450	90	3.5	15K	15K		24/6
S12440		5	120	A15	E26	CL	4000K	450	90	3.5	15K	15K		24/6
S12441		5	120	A15	E26	CL	3000K	450	90	3.5	15K	15K		24/6
S12458		5	120	A15	E26	NW	3500K	450	90	3.5	15K	15K		24/6
S12459		5	120	A15	E26	CL	3000K	450	90	3.5	15K	15K		24/6
40 Watt Replacement-Corded														
S12460		5.5	120	A15	E26	CL	2700K	450	90	3.5	15K	15K		24/6
S12461		5.5	120	A15	E26	CL	2700K	450	90	3.5	15K	15K		24/6
S12462		5.5	120	A15	E26	CL	2700K	450	90	3.5	15K	15K		24/6
S12463		5.5	120	A15	E26	NW	3500K	450	90	3.5	15K	15K		24/6
60 Watt Replacement														
S12436		8.5	120	A15	E26	CL	2700K	800	90	3.5	15K	15K		24/6
S12437		8.5	120	A15	E26	NW	3500K	800	90	3.5	15K	15K		24/6

© Satco Products, Inc. All rights reserved.

90 CRI LED
A19 FILAMENT LAMPS
40W, 60W
REPLACEMENTS



Item	Description	W	#	Bulb Shape	Base	Finish	CCT	Lm	CRI	Beam	MOL (in.)	MOD (in.)	Life (hrs.)	UPC	Pack
40W Replacement															
S39468		5	120	A19	E26	CL	2700K	450	90	330°	4.33	2.36	15K		24/8
S39469		5	120	A19	E26	CL	3000K	450	90	330°	4.33	2.36	15K		24/8
S39470		5	120	A19	E26	CL	4000K	450	90	330°	4.33	2.36	15K		24/8
S39471		5	120	A19	E26	CL	5000K	450	90	330°	4.33	2.36	15K		24/8
S39472		5	120	A19	E26	CL	6500K	450	90	330°	4.33	2.36	15K		24/8
S39473		5	120	A19	E26	SW	2700K	450	90	330°	4.33	2.36	15K		24/8
S39474		5	120	A19	E26	SW	3000K	450	90	330°	4.33	2.36	15K		24/8
Multi-Pack															
S39463		5	120	A19	E26	CL	2700K	450	90	330°	4.33	2.36	15K		12-Asst
S39464		5	120	A19	E26	CL	3000K	450	90	330°	4.33	2.36	15K		12-Asst



Item	Description	W	#	Bulb Shape	Base	Finish	CCT	Lm	CRI	Beam	MOL (in.)	MOD (in.)	Life (hrs.)	UPC	Pack
60 Watt Replacement															
S39457		8	120	A19	E26	CL	2700K	800	90	330°	4.33	2.36	15K		24/8
S39458		8	120	A19	E26	CL	3000K	800	90	330°	4.33	2.36	15K		24/8
S39459		8	120	A19	E26	CL	4000K	800	90	330°	4.33	2.36	15K		24/8
S39460		8	120	A19	E26	CL	5000K	800	90	330°	4.33	2.36	15K		24/8
S39461		8	120	A19	E26	CL	6500K	800	90	330°	4.33	2.36	15K		24/8
S39462		8	120	A19	E26	CL	2700K	800	90	330°	4.33	2.36	15K		24/8
S39465		8	120	A19	E26	SW	2700K	800	90	330°	4.33	2.36	15K		24/8
S39466		8	120	A19	E26	SW	3000K	800	90	330°	4.33	2.36	15K		24/8
Multi-Pack															
S39462		8	120	A19	E26	CL	2700K	800	90	330°	4.33	2.36	15K		12-Asst
S39467		8	120	A19	E26	CL	3000K	800	90	330°	4.33	2.36	15K		12-Asst

*See warranty for details at www.satco.com * Silver Crown at 90° beam angle. 134/148

Product Detail SA3R10

90 CRI LED A19 FILAMENT LAMPS 75W, 100W REPLACEMENTS



A19 Silv



A19 CL

Item	Description	W	V	Bulb Shape	Base	Finish	CCT	Lm	CRI	Beam	H(L) (in.)	H(D) (in.)	Life (hrs.)	UPC	Pack
75W Replacement															
S12432		10.5	120	A19	E26	CL	3000K	1050	90	320°	4.33	2.36	15k	045925124328	24/6
S12435		10.5	120	A19	E26	CL	4000K	1050	90	320°	4.33	2.36	15k	045925124359	24/6
S12434		10.5	120	A19	E26	CL	3500K	1050	90	320°	4.33	2.36	15k	045925124342	24/6
S12433		10.5	120	A19	E26	CL	3200K	1050	90	320°	4.33	2.36	15k	045925124335	24/6
S12436		10.5	120	A19	E26	CL	5000K	1050	90	320°	4.33	2.36	15k	045925124366	24/6
S12437		9	120	A19	E26	SLV	3000K	1100	90	320°	4.33	2.36	15k	045925124373	24/6
S12438		9	120	A19	E26	SLV	4000K	1100	90	320°	4.33	2.36	15k	045925124380	24/6
S12437*		9	120	A19	E26	CL	3000K	1100	90	320°	4.33	2.36	15k	045925124373	24/6
S12436*		9	120	A19	E26	CL	5000K	1100	90	320°	4.33	2.36	15k	045925124366	24/6
S12434*		9	120	A19	E26	CL	3500K	1100	90	320°	4.33	2.36	15k	045925124342	24/6
Multi-Pack															
S12435		10.5	120	A19	E26	CL	4000K	1050	90	320°	4.33	2.36	15k	045925124359	12-4pks
S12433		10.5	120	A19	E26	CL	3200K	1050	90	320°	4.33	2.36	15k	045925124335	12-4pks
S12439		9	120	A19	E26	SLV	3000K	1100	90	320°	4.33	2.36	15k	045925124397	12-4pks
S12438*		9	120	A19	E26	SLV	4000K	1100	90	320°	4.33	2.36	15k	045925124380	12-4pks

See warranty for details at www.satco.com. *TCLP/CEE not T30. Product Sheet S4/9000



A19 SW



A19 CL



A19 SLV

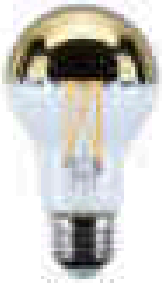

A19 GLD

Item	Description	W	V	Bulb Shape	Base	Finish	CCT	Lm	CRI	Beam	H(L) (in.)	H(D) (in.)	Life (hrs.)	UPC	Pack
100W Replacement															
S12439		13	120	A19	E26	SLV	3000K	1600	90	360°	4.74	2.37	15k	045925124397	24/6
S12440		13	120	A19	E26	SLV	4000K	1600	90	360°	4.74	2.37	15k	045925124403	24/6
S12439		12.5	120	A19	E26	CL	3000K	1600	90	320°	4.41	2.36	15k	045925124397	24/6
S12440		12.5	120	A19	E26	CL	4000K	1600	90	320°	4.41	2.36	15k	045925124403	24/6
S12440		12.5	120	A19	E26	CL	3500K	1600	90	320°	4.41	2.36	15k	045925124366	24/6
S12433		12.5	120	A19	E26	CL	3200K	1600	90	320°	4.41	2.36	15k	045925124335	24/6
S12434		12.5	120	A19	E26	CL	5000K	1600	90	320°	4.41	2.36	15k	045925124342	24/6
S12437		13.5	120	A19	E26	SW	3000K	1600	90	320°	4.41	2.36	15k	045925124373	24/6
S12434		13.5	120	A19	E26	SW	3500K	1600	90	320°	4.41	2.36	15k	045925124342	24/6
S12435		13.5	120	A19	E26	SW	4000K	1600	90	320°	4.41	2.36	15k	045925124359	24/6
S11560*		14	120	A21	E26	CL	3000K	1600	90	320°	5.00	2.75	15k	045925115604	24/6
S11561*		14	120	A21	E26	CL	3500K	1600	90	320°	5.00	2.75	15k	045925115611	24/6
S11562*		14	120	A21	E26	SW	4000K	1600	90	320°	5.00	2.75	15k	045925115628	24/6
Multi-Pack															
S12440		12.5	120	A19	E26	CL	4000K	1600	90	320°	4.41	2.36	15k	045925124403	12-4pks
S12440		12.5	120	A19	E26	CL	3500K	1600	90	320°	4.41	2.36	15k	045925124366	12-4pks
S12440		12.5	120	A19	E26	CL	3200K	1600	90	320°	4.41	2.36	15k	045925124335	12-4pks
S12441		13.5	120	A19	E26	SW	3000K	1600	90	320°	4.41	2.36	15k	045925124410	12-4pks

See warranty for details at www.satco.com. *TCLP/CEE

Product Sheet S4/9000

© Satco Products Inc. All rights reserved.

RESIDENTIAL AND COMMERCIAL HIGH LUMEN FILAMENT LAMPS



Features

- Replaces up to 200W incandescent
- Improved lumens per watt—higher efficiency
- LED filament and glass envelope construction
- Dimmable*
- Wet location
- T20 compliant*
- 2 year warranty



RESIDENTIAL AND COMMERCIAL HIGH LUMEN FILAMENT LAMPS





Item	Description	W	Bulb Shape	V	Base	Finish	CCT	Lm	CRI	Life (Hrs	MSL (Yr)	UPC	Pack
125 Watt Replacement													
[illegible]	[illegible]	[illegible]	A21	[illegible]	[illegible]	[illegible]	[illegible]	[illegible]	[illegible]	[illegible]	[illegible]	[illegible]	[illegible]
[illegible]	[illegible]	[illegible]	A21	[illegible]	[illegible]	[illegible]	[illegible]	[illegible]	[illegible]	[illegible]	[illegible]	[illegible]	[illegible]
[illegible]	[illegible]	[illegible]	A21	[illegible]	[illegible]	[illegible]	[illegible]	[illegible]	[illegible]	[illegible]	[illegible]	[illegible]	[illegible]
150 Watt Replacement													
[illegible]	[illegible]	[illegible]	A21	[illegible]	[illegible]	[illegible]	[illegible]	[illegible]	[illegible]	[illegible]	[illegible]	[illegible]	[illegible]
[illegible]	[illegible]	[illegible]	A21	[illegible]	[illegible]	[illegible]	[illegible]	[illegible]	[illegible]	[illegible]	[illegible]	[illegible]	[illegible]
[illegible]	[illegible]	[illegible]	A21	[illegible]	[illegible]	[illegible]	[illegible]	[illegible]	[illegible]	[illegible]	[illegible]	[illegible]	[illegible]
300 Watt Replacement													
[illegible]	[illegible]	[illegible]	A23	[illegible]	[illegible]	[illegible]	[illegible]	[illegible]	[illegible]	[illegible]	[illegible]	[illegible]	[illegible]
[illegible]	[illegible]	[illegible]	A23	[illegible]	[illegible]	[illegible]	[illegible]	[illegible]	[illegible]	[illegible]	[illegible]	[illegible]	[illegible]
[illegible]	[illegible]	[illegible]	A23	[illegible]	[illegible]	[illegible]	[illegible]	[illegible]	[illegible]	[illegible]	[illegible]	[illegible]	[illegible]

© Satco Products Inc. All rights reserved.

LED FILAMENT LAMPS GLOBES - G16½



Features:

- LED with a traditional incandescent look and feel
- Omni-directional light source
- Dimmable
- Wet location
- Approved for totally enclosed fixtures
- c-UL-us or c-ETL-us listed
- CEC T20
- 3 year warranty



G16½ WH E12 | G16½ CL E12 | G16½ CL E26 | G16½ WH E26

LED FILAMENT LAMPS GLOBES - G16½

Item	Description	W	V	Bulb Shape	Base	Finish	CCT	Lm	CRI	MSL (in.)	MOD (in.)	L/D (lbs.)	UPC	Pack
25 Watt Replacement B13														
S21005		3	120	G16.5	B13	CL	2700K	250	90	3.5	3.87	10A	045925210056	24/6
S21017*		3	120	G16.5	B13	CL	3000K	250	90	3.5	3.87	10A	045925210179	24/6
S21009		3	120	G16.5	B13	CL	4000K	250	90	3.5	3.87	10A	045925210094	24/6
S21006		3	120	G16.5	B13	WW	2700K	250	90	3.5	3.87	10A	045925210063	24/6
S21008		3	120	G16.5	B13	WW	3000K	250	90	3.5	3.87	10A	045925210087	24/6
40 Watt Replacement B13														
S21004		4	120	G16.5	B13	CL	2700K	350	90	3.5	3.87	10A	045925210049	24/6
S21005E		4	120	G16.5	B13	CL	3000K	350	90	3.5	3.87	10A	045925210056	24/6
S21017F		4	120	G16.5	B13	CL	3500K	350	90	3.5	3.87	10A	045925210179	24/6
S21009		4	120	G16.5	B13	CL	4000K	350	90	3.5	3.87	10A	045925210094	24/6
S21017F		4	120	G16.5	B13	CL	4500K	350	90	3.5	3.87	10A	045925210179	24/6
S21007		4.5	120	G16.5	B13	WW	2700K	350	90	3.5	3.87	10A	045925210070	24/6
S21M19*		4.5	120	G16.5	B13	WW	3000K	350	90	3.5	3.87	10A	045925210087	24/6
S21009		4.5	120	G16.5	B13	WW	4000K	350	90	3.5	3.87	10A	045925210094	24/6
40 Watt Replacement B13-Corded														
S21003		4	120	G16.5	B13	CL	2700K	350	90	3.5	3.87	10A	045925210032	24/6
S21011		4	120	G16.5	B13	CL	3000K	350	90	3.5	3.87	10A	045925210049	24/6
S21017F		4	120	G16.5	B13	CL	3500K	350	90	3.5	3.87	10A	045925210179	24/6
S21012		4.5	120	G16.5	B13	WW	2700K	350	90	3.5	3.87	10A	045925210124	24/6
S21M76		4.5	120	G16.5	B13	WW	3000K	350	90	3.5	3.87	10A	045925210087	24/6
40 Watt Replacement E26														
S21029		4	120	G16.5	E26	CL	2700K	350	90	3.5	3.87	10A	045925210293	24/6
S21036		4	120	G16.5	E26	CL	3000K	350	90	3.5	3.87	10A	045925210361	24/6
S21047F*		4	120	G16.5	E26	CL	3500K	350	90	3.5	3.87	10A	045925210477	24/6
S21217		4	120	G16.5	E26	CL	4000K	350	90	3.5	3.87	10A	045925212173	24/6
S21479F*		4	120	G16.5	E26	CL	4500K	350	90	3.5	3.87	10A	045925214795	24/6
S21036		4.5	120	G16.5	E26	WW	2700K	350	90	3.5	3.87	10A	045925210361	24/6
S21029		4.5	120	G16.5	E26	WW	3000K	350	90	3.5	3.87	10A	045925210293	24/6
40 Watt Replacement E26-Corded														
S21005		4	120	G16.5	E26	CL	2700K	350	90	3.5	3.87	10A	045925210056	24/6
S21017		4	120	G16.5	E26	CL	3000K	350	90	3.5	3.87	10A	045925210179	24/6
S21008		4.5	120	G16.5	E26	WW	2700K	350	90	3.5	3.87	10A	045925210087	24/6
S21076		4.5	120	G16.5	E26	WW	3000K	350	90	3.5	3.87	10A	045925210766	24/6
60 Watt Replacement B13														
S21009		5.5	120	G16.5	B13	CL	2700K	550	90	3.5	3.87	10A	045925210094	24/6
S21030		5.5	120	G16.5	B13	CL	3000K	550	90	3.5	3.87	10A	045925210308	24/6
S21017F		5.5	120	G16.5	B13	CL	3500K	550	90	3.5	3.87	10A	045925210179	24/6
S21011		5.5	120	G16.5	B13	CL	4000K	550	90	3.5	3.87	10A	045925210117	24/6
S21019F*		5.5	120	G16.5	B13	CL	5000K	550	90	3.5	3.87	10A	045925210193	24/6
S21008		5.5	120	G16.5	B13	WW	2700K	550	90	3.5	3.87	10A	045925210087	24/6
S21031		5.5	120	G16.5	B13	WW	3000K	550	90	3.5	3.87	10A	045925210310	24/6
S21014		5.5	120	G16.5	B13	WW	4000K	550	90	3.5	3.87	10A	045925210149	24/6
60 Watt Replacement B13-Corded														
S21013		5.5	120	G16.5	B13	CL	3700K	540	90	3.5	3.87	10A	045925210131	24/6
S21014		5.5	120	G16.5	B13	WW	3700K	540	90	3.5	3.87	10A	045925210148	24/6
90 Watt Replacement E26														
S21030		9.5	120	G16.5	E26	CL	3700K	1050	90	3.5	3.87	10A	045925210308	24/6
S21031		9.5	120	G16.5	E26	CL	3500K	1050	90	3.5	3.87	10A	045925210315	24/6
S21047F		9.5	120	G16.5	E26	CL	3500K	1050	90	3.5	3.87	10A	045925210476	24/6
S21477		9.5	120	G16.5	E26	CL	4000K	1050	90	3.5	3.87	10A	045925214772	24/6
S21479F*		9.5	120	G16.5	E26	CL	4500K	1050	90	3.5	3.87	10A	045925214795	24/6
S21014		9.5	120	G16.5	E26	WW	3700K	1050	90	3.5	3.87	10A	045925210148	24/6
S21031		9.5	120	G16.5	E26	WW	3000K	1050	90	3.5	3.87	10A	045925210315	24/6
S21014		9.5	120	G16.5	E26	WW	4000K	1050	90	3.5	3.87	10A	045925210148	24/6
90 Watt Replacement E26-Corded														
S21013		9.5	120	G16.5	E26	CL	3700K	1050	90	3.5	3.87	10A	045925210131	24/6
S21014		9.5	120	G16.5	E26	WW	3700K	1050	90	3.5	3.87	10A	045925210148	24/6

*See warranty for details at www.satco.com. †Full carton pallet

Product sheet S21960

© Satco Products Inc. All rights reserved.

LED FILAMENT LAMPS
GLOBES - G25 40W & 60W REPLACEMENTS

Features:

- LED with a traditional incandescent look and feel
- Omni-directional light source
- Dimmable
- Wet location
- Approved for totally enclosed fixtures*
- c-UL-us or c-ETL-us listed
- CEC T20
- 3 year warranty



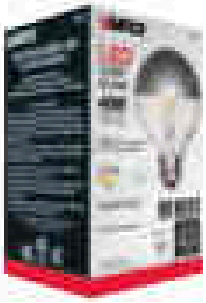

Item	Description	W	V	Bulb shape	Base	Finish	CCT	Lm	CRI	MSRP (ea.)	MOQ (pk.)	Life (hrs.)	UPC	Pack
40 Watt Replacement														
S21226	[illegible]	4.5	120	G25	E26	CL	2700K	350	80	4.45	576	15K	045923212262	24/P
S21227	[illegible]	4.5	120	G25	E26	CL	3000K	350	80	4.45	576	15K	045923212279	24/P
S21228	[illegible]	4.5	120	G25	E26	CL	5000K	350	80	4.45	576	15K	045923212286	24/P
S21229	[illegible]	4.5	120	G25	E26	CL	4000K	350	80	4.45	576	15K	045923212293	24/P
S21230	[illegible]	4.5	120	G25	E26	CL	5000K	350	80	4.45	576	15K	045923212309	24/P
S21231	[illegible]	4.5	120	G25	E26	WH	2700K	350	80	4.45	576	15K	045923212316	24/P
S21232	[illegible]	4.5	120	G25	E26	WH	3000K	350	80	4.45	576	15K	045923212323	24/P
S21233	[illegible]	4.5	120	G25	E26	WH	4000K	350	80	4.45	576	15K	045923212330	24/P
S21234	[illegible]	4.5	120	G25	E26	WH	5000K	350	80	4.45	576	15K	045923212347	24/P
Multi-Pack														
S21243	[illegible]	4.5	120	G25	E26	CL	2700K	350	80	4.45	576	15K	045923212439	24/Case
S21241	[illegible]	4.5	120	G25	E26	CL	5000K	350	80	4.45	576	15K	045923212415	24/Case
S21244	[illegible]	4.5	120	G25	E26	WH	2700K	350	80	4.45	576	15K	045923212446	24/Case
60 Watt Replacement														
S21241	[illegible]	6.5	120	G25	E26	SLV	2700K	650	80	4.45	576	15K	045923212415	24/P
S21242	[illegible]	6.5	120	G25	E26	CLD	2700K	650	80	4.45	576	15K	045923212422	24/P
S21243	[illegible]	6.5	120	G25	E26	CL	2700K	650	80	4.45	576	15K	045923212439	24/P
S21244	[illegible]	6	120	G25	E26	CL	2700K	650	80	4.45	576	15K	045923212446	24/P
S21245	[illegible]	6	120	G25	E26	CL	3000K	650	80	4.45	576	15K	045923212453	24/P
S21246	[illegible]	6	120	G25	E26	CL	4000K	650	80	4.45	576	15K	045923212460	24/P
S21247	[illegible]	6	120	G25	E26	CL	5000K	650	80	4.45	576	15K	045923212477	24/P
S21248	[illegible]	6	120	G25	E26	WH	2700K	650	80	4.45	576	15K	045923212484	24/P
S21249	[illegible]	6	120	G25	E26	WH	3000K	650	80	4.45	576	15K	045923212491	24/P
S21250	[illegible]	6	120	G25	E26	WH	4000K	650	80	4.45	576	15K	045923212507	24/P
S21251	[illegible]	6	120	G25	E26	WH	5000K	650	80	4.45	576	15K	045923212514	24/P
Multi-Pack														
S21245	[illegible]	6	120	G25	E26	CL	2700K	650	80	4.45	576	15K	045923212453	24/Case
S21246	[illegible]	6	120	G25	E26	CL	4000K	650	80	4.45	576	15K	045923212460	24/Case
S21247	[illegible]	6	120	G25	E26	WH	2700K	650	80	4.45	576	15K	045923212484	24/Case

*See warranty for details on what is covered. Some Rated

Photos for illustration purposes only. Actual product may vary.

LED FILAMENT LAMPS
GLOBES - G40 40W, 60W, & 100W REPLACEMENTS

Features:

- LED with a traditional incandescent look and feel
- Omni-directional light source
- Dimmable
- Wet location
- Approved for totally enclosed fixtures*
- c-UL-us or c-ETL-us listed
- 3 year warranty





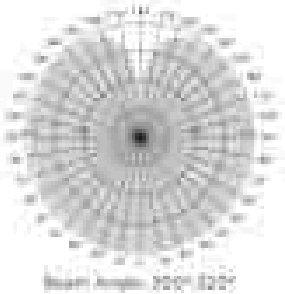

Item	Description	W	V	Bulb Shape	Base	Finish	CCT	Lm	CRI	MOL (Yr.)	MOD (Yr.)	Life (Yrs.)	UPC	Pack
40 Watt Replacement														
S21040		4	LED	G40	E26	CL	2700K	350	90	6.5-9	4.8-6	15+		24/5
S21041		4	LED	G40	E26	CL	3000K	350	90	6.5-9	4.8-6	15+		24/5
S21042		4	LED	G40	E26	CL	4000K	350	90	6.5-9	4.8-6	15+		24/5
S21043		4.5	LED	G40	E26	WH	2700K	350	90	6.5-9	3.8-5	15+		24/5
S21044		4.5	LED	G40	E26	WH	3000K	350	90	6.5-9	3.8-5	15+		24/5
60 Watt Replacement														
S21050		8	LED	G40	E26	CL	2700K	1000	90	6.5-9	4.8-6	15+		24/5
S21051		8	LED	G40	E26	CL	3000K	1000	90	6.5-9	4.8-6	15+		24/5
S21052		8	LED	G40	E26	CL	4000K	1000	90	6.5-9	4.8-6	15+		24/5
S21053		8	LED	G40	E26	CL	4000K	1000	90	6.5-9	4.8-6	15+		24/5
S21054		8	LED	G40	E26	CL	4000K	1000	90	6.5-9	4.8-6	15+		24/5
S21055		8	LED	G40	E26	CL	5000K	1000	90	6.5-9	4.8-6	15+		24/5
S21056		8	LED	G40	E26	WH	2700K	1000	90	6.5-9	3.8-5	15+		24/5
S21057		8	LED	G40	E26	WH	3000K	1000	90	6.5-9	3.8-5	15+		24/5
S21058		8	LED	G40	E26	WH	4000K	1000	90	6.5-9	3.8-5	15+		24/5
S21059		8	LED	G40	E26	WH	5000K	1000	90	6.5-9	3.8-5	15+		24/5
100 Watt Replacement														
S21060		8	LED	G40	E26	CL	2700K	1600	90	6.5-9	4.8-6	15+		24/5
S21061		8	LED	G40	E26	CL	3000K	1600	90	6.5-9	4.8-6	15+		24/5
S21062		8	LED	G40	E26	CL	4000K	1600	90	6.5-9	4.8-6	15+		24/5
S21063		8	LED	G40	E26	CL	5000K	1600	90	6.5-9	4.8-6	15+		24/5
S21064		8	LED	G40	E26	WH	2700K	1600	90	6.5-9	3.8-5	15+		24/5
S21065		8	LED	G40	E26	WH	3000K	1600	90	6.5-9	3.8-5	15+		24/5
S21066		8	LED	G40	E26	WH	4000K	1600	90	6.5-9	3.8-5	15+		24/5
S21067		8	LED	G40	E26	WH	5000K	1600	90	6.5-9	3.8-5	15+		24/5

* See warranty for details at www.satco.com

© SATCO Products, Inc. All rights reserved.

LED FILAMENT LAMPS
DECORATIVE - CANDELABRA BASE/TORPEDO SHAPE

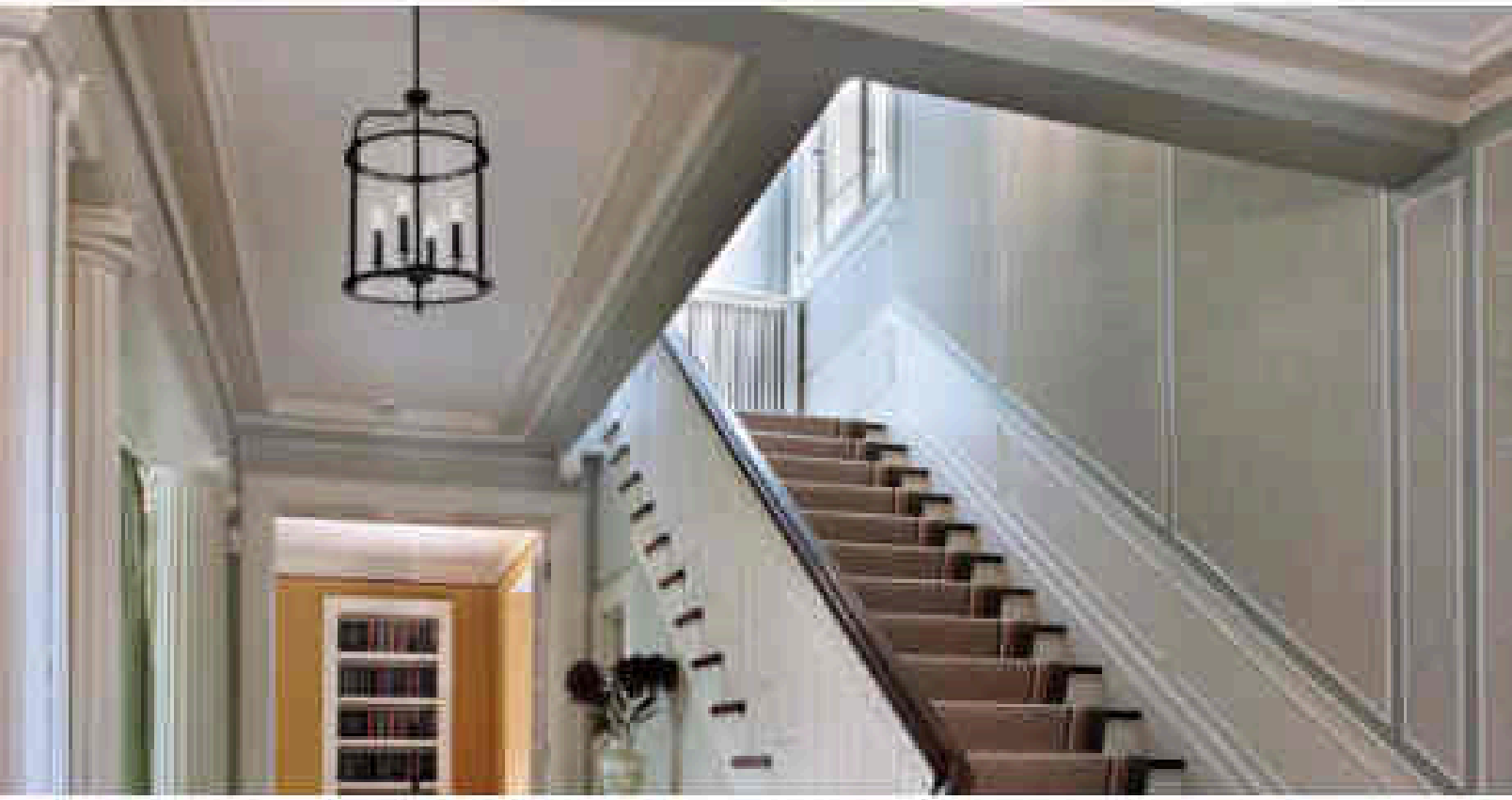

Features:

- Filament style LED with a traditional incandescent look and feel
- Omni-directional light source
- Dimmable
- Wet location
- Approved for totally enclosed fixtures*
- c-UL-us/c-ETL-us listed
- CEC T20*
- 3 year warranty



B11 Clear

B11 Frost



Item	Description	W	V	Bulb Shape	Base	Finish	CCT	Lm	CRI	MSDC (L)	MSDC (H)	Life (hrs)	UPC	Pack
25 Watt Replacement														
[illegible]	[illegible]	[illegible]	[illegible]	[illegible]	[illegible]	[illegible]	[illegible]	[illegible]	[illegible]	[illegible]	[illegible]	[illegible]	[illegible]	[illegible]
[illegible]	[illegible]	[illegible]	[illegible]	[illegible]	[illegible]	[illegible]	[illegible]	[illegible]	[illegible]	[illegible]	[illegible]	[illegible]	[illegible]	[illegible]
[illegible]	[illegible]	[illegible]	[illegible]	[illegible]	[illegible]	[illegible]	[illegible]	[illegible]	[illegible]	[illegible]	[illegible]	[illegible]	[illegible]	[illegible]
[illegible]	[illegible]	[illegible]	[illegible]	[illegible]	[illegible]	[illegible]	[illegible]	[illegible]	[illegible]	[illegible]	[illegible]	[illegible]	[illegible]	[illegible]
25 Watt Replacement E12 Candel														
[illegible]	[illegible]	[illegible]	[illegible]	[illegible]	[illegible]	[illegible]	[illegible]	[illegible]	[illegible]	[illegible]	[illegible]	[illegible]	[illegible]	[illegible]
[illegible]	[illegible]	[illegible]	[illegible]	[illegible]	[illegible]	[illegible]	[illegible]	[illegible]	[illegible]	[illegible]	[illegible]	[illegible]	[illegible]	[illegible]
40 Watt Replacement														
[illegible]	[illegible]	[illegible]	[illegible]	[illegible]	[illegible]	[illegible]	[illegible]	[illegible]	[illegible]	[illegible]	[illegible]	[illegible]	[illegible]	[illegible]
[illegible]	[illegible]	[illegible]	[illegible]	[illegible]	[illegible]	[illegible]	[illegible]	[illegible]	[illegible]	[illegible]	[illegible]	[illegible]	[illegible]	[illegible]
[illegible]	[illegible]	[illegible]	[illegible]	[illegible]	[illegible]	[illegible]	[illegible]	[illegible]	[illegible]	[illegible]	[illegible]	[illegible]	[illegible]	[illegible]
[illegible]	[illegible]	[illegible]	[illegible]	[illegible]	[illegible]	[illegible]	[illegible]	[illegible]	[illegible]	[illegible]	[illegible]	[illegible]	[illegible]	[illegible]

Continued next page

Item	Description	W	V	Bulb Shape	Base	Finish	CCT	Lm	CRI	MOL (in.)	POD (in.)	Life (hrs.)	UPC	Pack
60 Watt Replacement (cont.)														
S29388		9	QD	A19	E26	CL	5000K	810	80	2.36"	1.26	15K	045925293884	24/6
S29389		9	QD	A19	E26	FR	2700K	800	80	2.36"	1.26	15K	045925293891	24/6
S29390		9	QD	A19	E26	FR	3000K	850	80	2.36"	1.26	15K	045925293907	24/6
S29391		9	QD	A19	E26	FR	4000K	850	80	2.36"	1.26	15K	045925293914	24/6
S29392		9	QD	A19	E26	FR	5000K	850	80	2.36"	1.26	15K	045925293921	24/6
40 Watt Multi-Pack Box														
S29384		4	QD	A19	E26	CL	2700K	345	80	2.36"	1.26	15K	045925293846	24/pack
S29385		4	QD	A19	E26	CL	3000K	350	80	2.36"	1.26	15K	045925293853	24/pack
S29386		4	QD	A19	E26	CL	4000K	350	80	2.36"	1.26	15K	045925293860	24/6
S29387		4	QD	A19	E26	CL	5000K	350	80	2.36"	1.26	15K	045925293877	24/6
40 Watt Replacement E26														
S29393		4.5	QD	A19	E26	CL	2700K	450	80	2.36"	1.26	15K	045925293938	24/6
S29394		4.5	QD	A19	E26	CL	3000K	450	80	2.36"	1.26	15K	045925293945	24/6
S29395		4.5	QD	A19	E26	CL	4000K	450	80	2.36"	1.26	15K	045925293952	24/6
S29396		4.5	QD	A19	E26	CL	5000K	450	80	2.36"	1.26	15K	045925293969	24/6
40 Watt Replacement E12-Candle														
S29397		4	QD	B11	E12	CL	2700K	350	80	2.36"	1.26	15K	045925293976	24/6
S29398		4	QD	B11	E12	CL	3000K	350	80	2.36"	1.26	15K	045925293983	24/6
S29399		4	QD	B11	E12	CL	4000K	350	80	2.36"	1.26	15K	045925293990	24/6
S29400		4	QD	B11	E12	CL	5000K	350	80	2.36"	1.26	15K	045925294003	24/6
60 Watt Replacement														
S29401		9	QD	A19	E26	CL	2700K	800	80	2.36"	1.26	15K	045925294010	24/6
S29402		9	QD	A19	E26	CL	3000K	850	80	2.36"	1.26	15K	045925294027	24/6
S29403		9	QD	A19	E26	CL	4000K	850	80	2.36"	1.26	15K	045925294034	24/6
S29404		9	QD	A19	E26	CL	5000K	850	80	2.36"	1.26	15K	045925294041	24/6
S29405		9	QD	A19	E26	FR	2700K	800	80	2.36"	1.26	15K	045925294058	24/6
S29406		9	QD	A19	E26	FR	3000K	850	80	2.36"	1.26	15K	045925294065	24/6
S29407		9	QD	A19	E26	FR	4000K	850	80	2.36"	1.26	15K	045925294072	24/6
S29408		9	QD	A19	E26	FR	5000K	850	80	2.36"	1.26	15K	045925294089	24/6
60 Watt Replacement Multi-Pack Box														
S29409		9	QD	A19	E26	CL	2700K	800	80	2.36"	1.26	15K	045925294096	12/4
S29410		9	QD	A19	E26	CL	5000K	850	80	2.36"	1.26	15K	045925294102	12/4
60 Watt Replacement E12-Candle														
S29411		5.5	QD	B11	E12	CL	2700K	550	80	2.36"	1.26	15K	045925294119	24/6
S29412		5.5	QD	B11	E12	CL	3000K	550	80	2.36"	1.26	15K	045925294126	24/6
S29413		5.5	QD	B11	E12	CL	4000K	550	80	2.36"	1.26	15K	045925294133	24/6
S29414		5.5	QD	B11	E12	CL	5000K	550	80	2.36"	1.26	15K	045925294140	24/6
S29415		5.5	QD	B11	E12	FR	2700K	550	80	2.36"	1.26	15K	045925294157	24/6
75 Watt Replacement														
S29416		9	QD	A19	E26	CL	2700K	1100	80	2.36"	1.26	15K	045925294164	24/6
S29417		9	QD	A19	E26	CL	3000K	1100	80	2.36"	1.26	15K	045925294171	24/6
S29418		9	QD	A19	E26	CL	4000K	1100	80	2.36"	1.26	15K	045925294188	24/6
S29419		9	QD	A19	E26	CL	5000K	1100	80	2.36"	1.26	15K	045925294195	24/6
S29420		9	QD	A19	E26	FR	2700K	1100	80	2.36"	1.26	15K	045925294201	24/6
S29421		9	QD	A19	E26	FR	3000K	1100	80	2.36"	1.26	15K	045925294218	24/6
S29422		9	QD	A19	E26	FR	4000K	1100	80	2.36"	1.26	15K	045925294225	24/6
S29423		9	QD	A19	E26	FR	5000K	1100	80	2.36"	1.26	15K	045925294232	24/6

See warranty for details at www.satco.com

Product sheet S29383

© Satco Products Inc. All rights reserved.

LED CANDELABRA DUSK-TO-DAWN



Features:

- Built-in photocell sensor ensures that these bulbs automatically turn on at dusk and off at dawn, making them energy efficient and low maintenance
- Enhance safety and security with lights that turn ON only when it's dark enough to be needed
- Clear gloss bulb with internal filaments for a classic look with updated energy savings
- Available in 2700K and 5000K CCT options for warm or natural illumination, improving safety and ambiance



LED CANDELABRA DUSK-TO-DAWN



Item	Description	W	V	Bulb Shape	Base	CCT	Lm.	HSL (in.)	BOD (in.)	Life/ Hrs.	UPC	Pack
60 Watt Replacement												
51477	[illegible]	5	120	[illegible]	[illegible]	2700K	300	4.02	1.38	15,000	[illegible]	48/12
51478	[illegible]	5	120	[illegible]	[illegible]	5000K	300	4.02	1.38	15,000	[illegible]	48/12

Product sheet [illegible]

© Satco Products, Inc. All rights reserved.

LED FILAMENT LAMPS
DECORATIVE - MEDIUM BASE/TORPEDO

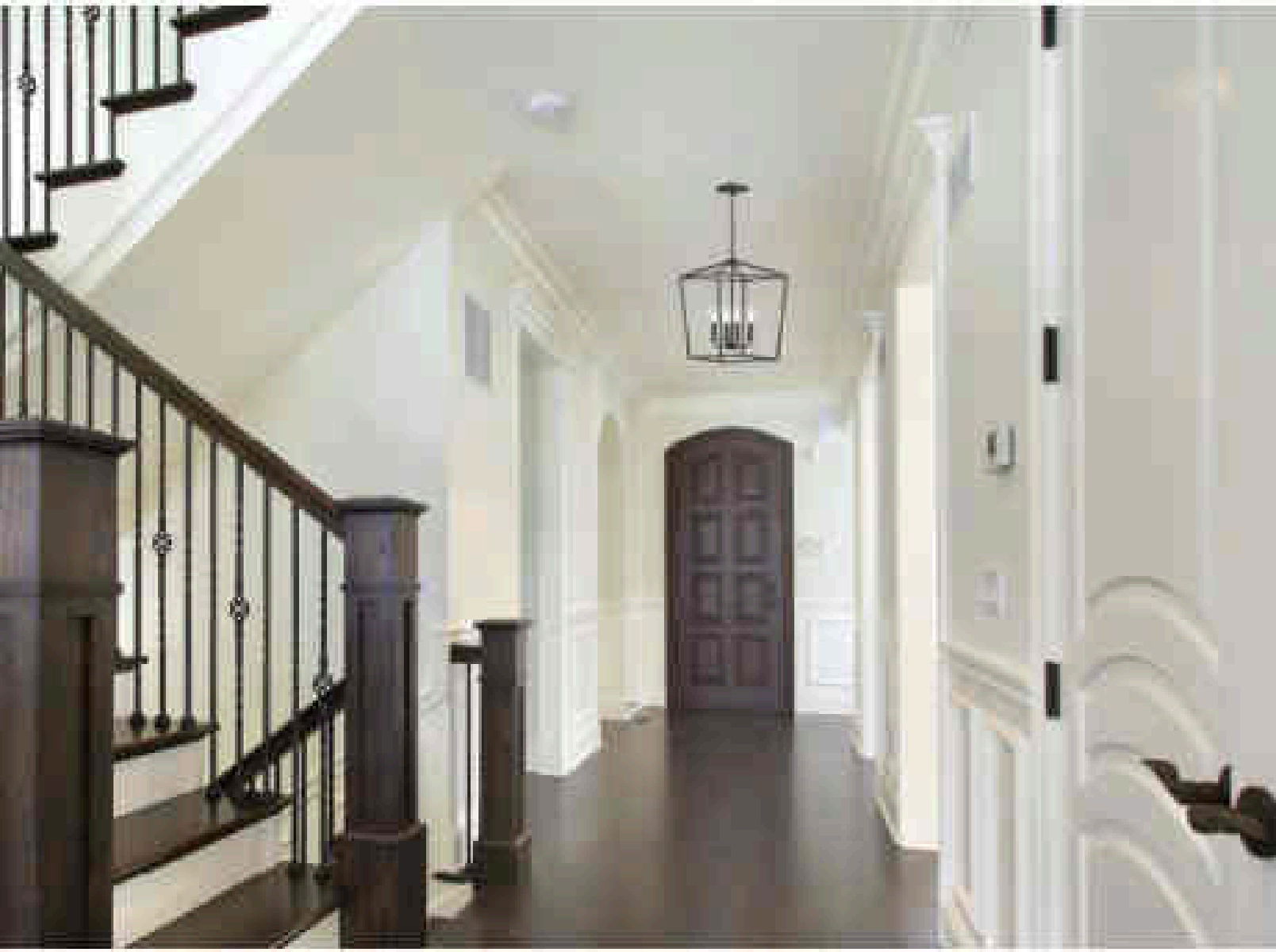

Features:

- LED with a traditional incandescent look and feel
- Omni-directional light source
- Dimmable
- Wet location
- Approved for totally enclosed fixtures*
- c-UL-us/c-ETL-us listed
- CEC T20
- 3 year warranty



LED FILAMENT LAMPS
DECORATIVE - MEDIUM BASE/TORPEDO

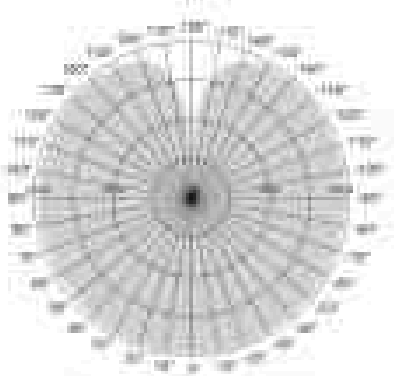

Beam Angle: 300°



B11 Clear



B11 Frost

Item	Description	W	V	Bulb Shape	Base	Finish	CCT	Lm	CRI	HBSL (in.)	HBSD (in.)	Lm/W (min.)	UPC	Pack
25 Watt Replacement														
S21882	3W LED B11CL 120V E26	3	120	B11	E26	CL	2700K	300	90	3.38	1.38	100	045925218826	24/6
S21456	3W LED B11DL 120V E26	3	120	B11	E26	CL	5000K	300	90	3.38	1.38	100	045925214569	24/6
S21881	3W LED B11FR 120V E26	3	120	B11	E26	FR	2700K	300	90	3.38	1.38	100	045925218819	24/6
25 Watt Replacement E26-Corded														
S21932	3W LED B11CL 120V E26 6FT CD	3	120	B11	E26	CL	2700K	300	90	3.38	1.38	100	045925219328	24/12
S21931	3W LED B11FR 120V E26 6FT CD	3	120	B11	E26	FR	2700K	300	90	3.38	1.38	100	045925219311	24/12
40 Watt Replacement														
S21884	4W LED B11CL 120V E26	4	120	B11	E26	CL	2700K	400	90	3.38	1.38	100	045925218840	24/6
S21885	4W LED B11DL 120V E26	4	120	B11	E26	CL	5000K	400	90	3.38	1.38	100	045925218857	24/6
S21933	4W LED B11FR 120V E26	4	120	B11	E26	CL	5000K	400	90	3.38	1.38	100	045925219335	24/6
S21296	4W LED B11CL 120V E26	4	120	B11	E26	CL	4000K	400	90	3.38	1.38	100	045925212963	24/6
S21931	4W LED B11DL 120V E26	4	120	B11	E26	CL	5000K	400	90	3.38	1.38	100	045925219311	24/6
S21297	4W LED B11FR 120V E26	4	120	B11	E26	FR	2700K	400	90	3.38	1.38	100	045925212970	24/6
S21298	4W LED B11DL 120V E26	4	120	B11	E26	FR	5000K	400	90	3.38	1.38	100	045925212987	24/6
S21299	4W LED B11FR 120V E26	4	120	B11	E26	FR	4000K	400	90	3.38	1.38	100	045925212994	24/6
S21934	4W LED B11CL 120V E26	4	120	B11	E26	CL	2700K	400	90	3.38	1.38	100	045925219342	24/6
S21935	4W LED B11DL 120V E26	4	120	B11	E26	CL	5000K	400	90	3.38	1.38	100	045925219359	24/6
40 Watt Replacement-Corded														
S21979	4W LED B11CL 120V E26 6FT CD	4	120	B11	E26	CL	5000K	400	90	3.38	1.38	100	045925219793	24/12
S21980	4W LED B11DL 120V E26 6FT CD	4	120	B11	E26	CL	5000K	400	90	3.38	1.38	100	045925219809	24/12
S21974	4W LED B11CL 120V E26 6FT CD	4	120	B11	E26	CL	2700K	400	90	3.38	1.38	100	045925219748	24/12
S21975	4W LED B11DL 120V E26 6FT CD	4	120	B11	E26	CL	5000K	400	90	3.38	1.38	100	045925219755	24/12
S21976	4W LED B11FR 120V E26 6FT CD	4	120	B11	E26	FR	2700K	400	90	3.38	1.38	100	045925219762	24/12
60 Watt Replacement														
S21978	5.5W LED B11CL 120V E26	5.5	120	B11	E26	CL	2700K	600	90	3.38	1.38	109	045925219786	24/6
S21977	5.5W LED B11DL 120V E26	5.5	120	B11	E26	CL	5000K	600	90	3.38	1.38	109	045925219779	24/6
S21936	5.5W LED B11CL 120V E26	5.5	120	B11	E26	CL	3000K	600	90	3.38	1.38	109	045925219366	24/6
S21937	5.5W LED B11DL 120V E26	5.5	120	B11	E26	CL	4000K	600	90	3.38	1.38	109	045925219373	24/6
S21938	5.5W LED B11FR 120V E26	5.5	120	B11	E26	FR	2700K	600	90	3.38	1.38	109	045925219380	24/6
S21939	5.5W LED B11FR 120V E26	5.5	120	B11	E26	FR	5000K	600	90	3.38	1.38	109	045925219397	24/6
60 Watt Replacement-Corded														
S21981	5.5W LED B11CL 120V E26 6FT CD	5.5	120	B11	E26	CL	2700K	600	90	3.38	1.38	109	045925219816	24/12
S21982	5.5W LED B11DL 120V E26 6FT CD	5.5	120	B11	E26	CL	5000K	600	90	3.38	1.38	109	045925219823	24/12
S21983	5.5W LED B11CL 120V E26 6FT CD	5.5	120	B11	E26	FR	2700K	600	90	3.38	1.38	109	045925219830	24/12
S21984	5.5W LED B11DL 120V E26 6FT CD	5.5	120	B11	E26	FR	5000K	600	90	3.38	1.38	109	045925219847	24/12

© Satco Products Inc. All rights reserved.

LED FILAMENT LAMPS
PRISMATIC CHANDELIER & DECORATIVE-FLAME TIP

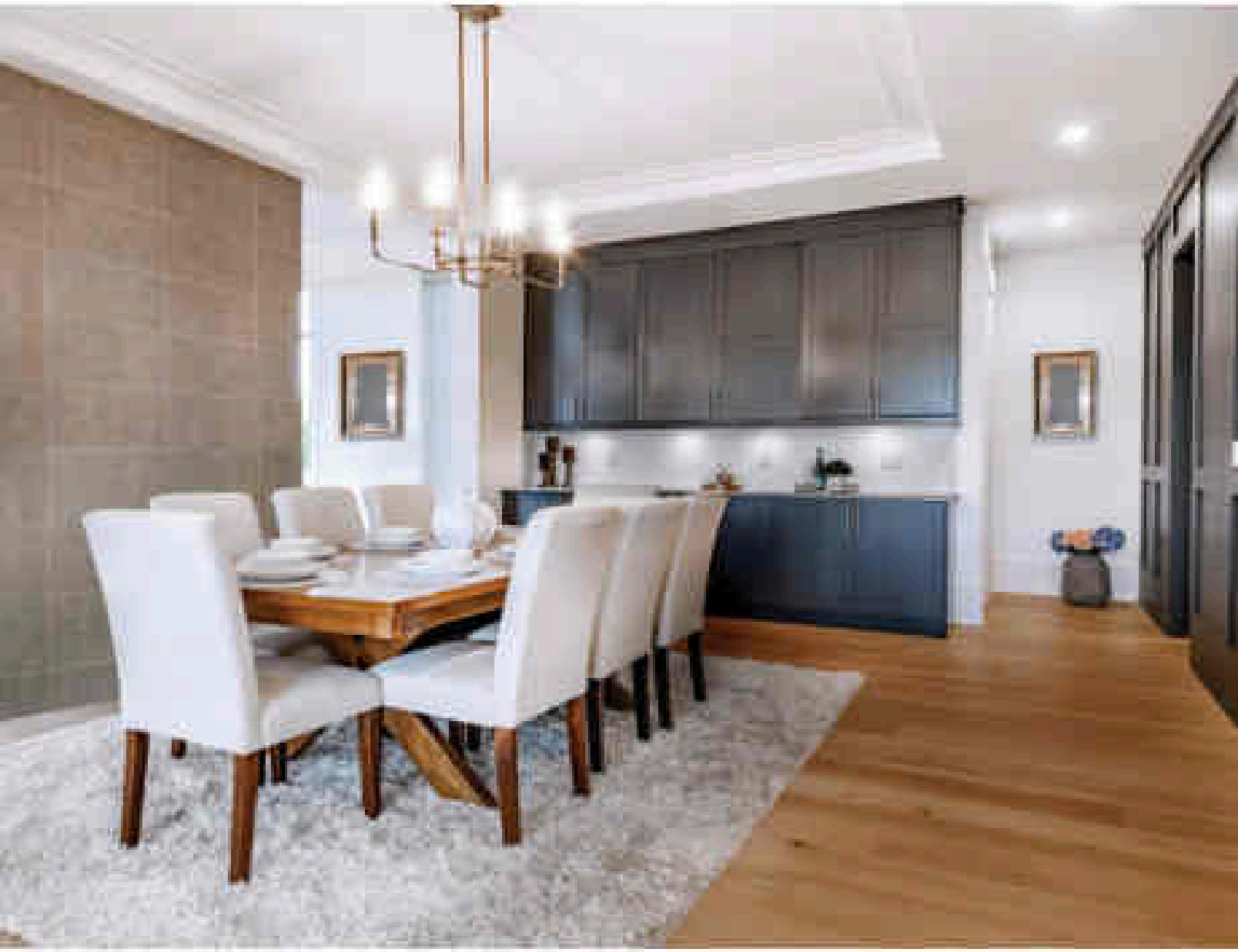

Features:

- LED with a traditional incandescent look and feel
- Omni-directional light source
- Dimmable
- Damp and wet location
- Approved for totally enclosed fixtures*
- c-ETL-us or cULus listed
- 3 year warranty





LED FILAMENT LAMPS
PRISMATIC CHANDELIER & DECORATIVE-FLAME TIP







Item	Description	W	#	Bulb Shape	Base	Finish	CCT	Lm	CRI	MOL (in.)	MOP (in.)	Life (hrs.)	UPC	Pack
25 Watt Replacement														
S21084		3	12C	CA10	E12	CL	2700K	300	80	4.72	1.26	15K		24/CS
S21085		3	12C	CA10	E12	CL	3000K	300	80	4.72	1.26	15K		24/CS
S21086		3	12C	CA10	E12	FR	2700K	300	80	4.72	1.26	15K		24/CS
25 Watt Replacement														
S21413		2	12C	P401	E12	CL	2700K	300	80	4.72	1.26	15K		24/CS
S21414		2	12C	P401	E12	FR	2700K	300	80	4.72	1.26	15K		24/CS
S21412		2	12C	P401	E12	AU	2700K	300	80	4.72	1.26	15K		24/CS
S21032		3	12C	CA10	E12	CL	2700K	300	90	4.72	1.26	15K		24/CS
40 Watt Replacement														
S21096		4	12C	CA10	E12	CL	2700K	350	80	4.72	1.26	15K		24/CS
S21097		4	12C	CA10	E12	CL	3000K	350	80	4.72	1.26	15K		24/CS
S21004		4	12C	CA10	E12	CL	3000K	350	90	4.72	1.26	15K		24/CS
S21095		4	12C	CA10	E12	CL	2700K	350	90	4.72	1.26	15K		24/CS
S21099		4	12C	CA10	E12	CL	3000K	350	90	4.72	1.26	15K		24/CS
S21098		4	12C	CA10	E12	FR	2700K	350	90	4.72	1.26	15K		24/CS
S21000		4	12C	CA10	E12	FR	3000K	350	90	4.72	1.26	15K		24/CS
S21097		4	12C	CA10	E12	FR	3000K	350	90	4.72	1.26	15K		24/CS
S21001		4	12C	CA10	E12	FR	4000K	350	90	4.72	1.26	15K		24/CS
S21002		4	12C	CA10	E12	FR	5000K	350	90	4.72	1.26	15K		24/CS
40 Watt Replacement-Carbon														
S21042		4	12C	CA10	E12	CL	2700K	350	90	4.72	1.26	15K		24/CS
S21041		4	12C	CA10	E12	CL	3000K	350	90	4.72	1.26	15K		24/CS
S21043		4	12C	CA10	E12	CL	5000K	350	90	4.72	1.26	15K		24/CS
S21040		4	12C	CA10	E12	FR	2700K	350	90	4.72	1.26	15K		24/CS
S21044		4	12C	CA10	E12	FR	3000K	350	90	4.72	1.26	15K		24/CS
S21045		4	12C	CA10	E12	FR	5000K	350	90	4.72	1.26	15K		24/CS
60 Watt Replacement														
S21004		5.5	12C	CA10	E12	CL	2700K	500	80	4.72	1.26	15K		24/CS
S21005		5.5	12C	CA10	E12	CL	3000K	500	80	4.72	1.26	15K		24/CS
S21006		5.5	12C	CA10	E12	CL	5000K	500	80	4.72	1.26	15K		24/CS
S21008		5.5	12C	CA10	E12	FR	2700K	500	90	4.72	1.26	15K		24/CS
S21009		5.5	12C	CA10	E12	FR	3000K	500	90	4.72	1.26	15K		24/CS
S21007		5.5	12C	CA10	E12	FR	4000K	500	90	4.72	1.26	15K		24/CS
S21008		5.5	12C	CA10	E12	FR	5000K	500	90	4.72	1.26	15K		24/CS
S21009		5.5	12C	CA10	E12	FR	4000K	500	90	4.72	1.26	15K		24/CS
60 Watt Replacement-Carbon														
S21046		5.5	12C	CA10	E12	CL	2700K	500	90	4.72	1.26	15K		24/CS
S21047		5.5	12C	CA10	E12	CL	3000K	500	90	4.72	1.26	15K		24/CS
S21048		5.5	12C	CA10	E12	FR	2700K	500	90	4.72	1.26	15K		24/CS
S21049		5.5	12C	CA10	E12	FR	3000K	500	90	4.72	1.26	15K		24/CS

© Satco Products Inc. All rights reserved.

LED FILAMENT LAMPS
DECORATIVE - MEDIUM BASE FLAME TIP



Features

- LED with a traditional incandescent look and feel
- Omni-directional light source
- Dimmable
- Wet location
- Approved for totally enclosed fixtures*
- 3 year warranty



LED FILAMENT LAMPS
DECORATIVE - MEDIUM BASE FLAME TIP



CA11 E26 Clear



CA11 E26 Frost

Item	Description	W	V	Bulb Shape	Base	Finish	CCT	Lm	CRI	MSC (in.)	MOD (in.)	Life (hrs.)	UPC	Pack
25 Watt Replacement														
S21010	3CA11/LED/827/CL/120V/E26	3	120	CA11	E26	CL	2700K	250	90	4.25	1.38	15K	045925210102	24/6
S21020	3CA11/LED/827/CL/120V/E26	3	120	CA11	E26	CL	2700K	250	90	4.25	1.38	15K	045925210201	24/6
S21021	3CA11/LED/827/FR/120V/E26	3	120	CA11	E26	FR	2700K	250	90	4.25	1.38	15K	045925210218	24/6
25 Watt Replacement-Candle														
S21047	3CA11/LED/827/CL/120V/E26/CD	3	120	CA11	E26	CL	2700K	250	90	4.25	1.38	15K	045925210478	24/12
40 Watt Replacement														
S21053	4CA11/LED/827/CL/120V/E26	4	120	CA11	E26	CL	2700K	350	90	4.25	1.38	15K	045925210539	24/6
S21054	4CA11/LED/827/FR/120V/E26	4	120	CA11	E26	FR	2700K	350	90	4.25	1.38	15K	045925210546	24/6
S21055	4CA11/LED/827/FR/277V/E26	4	277	CA11	E26	FR	2700K	350	90	4.25	1.38	15K	045925210553	24/6
S21057	4CA11/LED/827/CL/277V/E26	4	277	CA11	E26	CL	2700K	350	90	4.25	1.38	15K	045925210577	24/6
S21058	4CA11/LED/827/CL/347V/E26	4	347	CA11	E26	CL	2700K	350	90	4.25	1.38	15K	045925210584	24/6
S21059	4CA11/LED/827/FR/347V/E26	4	347	CA11	E26	FR	2700K	350	90	4.25	1.38	15K	045925210591	24/6
S21060	4CA11/LED/827/FR/120V/E26/CD	4	120	CA11	E26	FR	2700K	350	90	4.25	1.38	15K	045925210607	24/12
40 Watt Replacement-Candle														
S21063	4CA11/LED/827/CL/120V/E26/CD	4	120	CA11	E26	CL	2700K	350	90	4.25	1.38	15K	045925210638	24/12
S21064C	4CA11/LED/827/CL/120V/E26/CD/FC	4	120	CA11	E26	CL	2700K	350	90	4.25	1.38	15K	045925210645	24/12
S21065	4CA11/LED/827/CL/277V/E26/CD/FC	4	277	CA11	E26	CL	2700K	350	90	4.25	1.38	15K	045925210652	24/12
S21660	4CA11/LED/827/FR/120V/E26/CD	4	120	CA11	E26	FR	2700K	350	90	4.25	1.38	15K	045925216609	24/12
S21666	4CA11/LED/827/FR/277V/E26/CD	4	277	CA11	E26	FR	2700K	350	90	4.25	1.38	15K	045925216661	24/12
60 Watt Replacement														
S21078	5CA11/LED/827/CL/120V/E26	5.5	120	CA11	E26	CL	2700K	500	90	4.25	1.38	15K	045925210775	24/6
S21079	5CA11/LED/827/CL/277V/E26	5.5	120	CA11	E26	CL	2700K	500	90	4.25	1.38	15K	045925210782	24/6
S21080	5CA11/LED/827/CL/347V/E26	5.5	120	CA11	E26	CL	2700K	500	90	4.25	1.38	15K	045925210799	24/6
S21081	5CA11/LED/827/FR/120V/E26	5.5	120	CA11	E26	FR	2700K	500	90	4.25	1.38	15K	045925210805	24/6
S21082	5CA11/LED/827/FR/277V/E26	5.5	120	CA11	E26	FR	2700K	500	90	4.25	1.38	15K	045925210812	24/6
60 Watt Replacement-Candle														
S21083	5CA11/LED/827/CL/120V/E26/CD	5.5	120	CA11	E26	CL	2700K	500	90	4.25	1.38	15K	045925210829	24/12
S21084	5CA11/LED/827/CL/277V/E26/CD	5.5	120	CA11	E26	CL	2700K	500	90	4.25	1.38	15K	045925210836	24/12
S21085	5CA11/LED/827/FR/120V/E26/CD	5.5	120	CA11	E26	FR	2700K	500	90	4.25	1.38	15K	045925210843	24/12
S21086	5CA11/LED/827/FR/277V/E26/CD	5.5	120	CA11	E26	FR	2700K	500	90	4.25	1.38	15K	045925210850	24/12

*See website for details, or www.satco.com

Product Used: SAT8PC

© Satco Products Inc. All rights reserved.

SATCO-ESCENT®
LED LAMPS



Features:

- 2 watt LED direct replacement for 25 watt incandescent lamps
- 4 watt LED direct replacement for 40 watt incandescent lamps
- Unique satin-spun white or amber finish
- Dimmable
- Carded versions for peg board merchandising
- LED filament technology
- Approved for totally enclosed fixtures*
- Long life—15,000 hours
- 3 year warranty

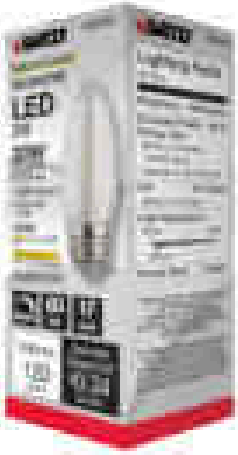



SATCO-ESCENT®
LED LAMPS

Satin Finish



S23403
S22703



S11300, S11302
S11304, S11306

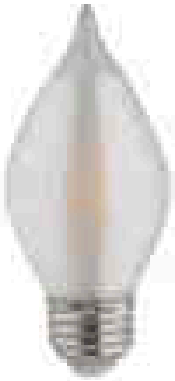

S23413
S22713

Amber Finish



S23407
S22707

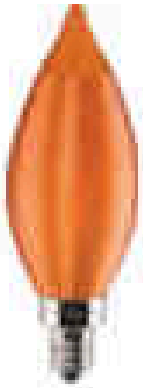

S11301, S11303
S11305, S11307



S23412
S22712

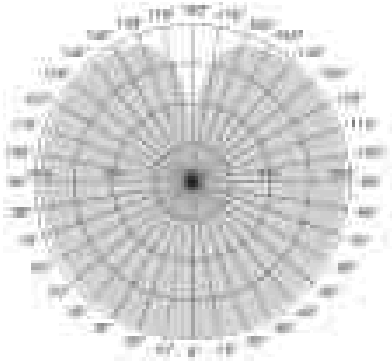

300° Illumination

Item	Description	W	V	Bulb Shape	Base	Finish	CCT	Lm	CRI	MSL (Hz)	MDD (Hz)	Life (Hrs.)	UPC	Pack
Boxed														
S11300	2CA11/LED/5A/E12/2TK/120V	2	120	CA11	E12	SPLN/STN	2700K	320	80	4.00	1.39	15k	045923112003	24/6
S11301	2CA11/LED/5A/E12/2TK/120V	2	120	CA11	E12	SPLN/AMB	2100K	320	80	4.00	1.39	15k	045923112011	24/6
S11302	4CA11/LED/5A/E12/2TK/120V	4	120	CA11	E12	SPLN/STN	2700K	320	80	4.00	1.39	15k	045923112024	24/6
S11303	4CA11/LED/5A/E12/2TK/120V	4	120	CA11	E12	SPLN/AMB	2100K	320	80	4.00	1.39	15k	045923112031	24/6
S23402	2CA11/LED/5A/E26/2TK/120V	2	120	CA11	E26	SPLN/STN	2700K	320	80	3.81	1.39	15k	045923234023	24/6
S23407	2CA11/LED/5A/E26/2TK/120V	2	120	CA11	E26	SPLN/AMB	2100K	320	80	3.81	1.39	15k	045923234071	24/6
S23412	4CA11/LED/5A/E26/2TK/120V	4	120	CA11	E26	SPLN/STN	2700K	320	80	4.38	1.98	15k	045923234122	24/6
S23413	4CA11/LED/5A/E26/2TK/120V	4	120	CA11	E26	SPLN/AMB	2100K	320	80	4.38	1.98	15k	045923234130	24/6
Carded														
S11304	2CA11/LED/5A/E12/2TK/120V/CD	2	120	CA11	E12	SPLN/STN	2700K	320	80	4.00	1.39	15k	045923112049	24/12
S11305	2CA11/LED/5A/E12/2TK/120V/CD	2	120	CA11	E12	SPLN/AMB	2100K	320	80	4.00	1.39	15k	045923112053	24/12
S11306	4CA11/LED/5A/E12/2TK/120V/CD	4	120	CA11	E12	SPLN/STN	2700K	320	80	4.00	1.39	15k	045923112062	24/12
S11307	4CA11/LED/5A/E12/2TK/120V/CD	4	120	CA11	E12	SPLN/AMB	2100K	320	80	4.00	1.39	15k	045923112079	24/12
S22703	2CA11/LED/5A/E26/2TK/120V/CD	2	120	CA11	E26	SPLN/STN	2700K	320	80	3.81	1.39	15k	045923227035	24/12
S22707	2CA11/LED/5A/E26/2TK/120V/CD	2	120	CA11	E26	SPLN/AMB	2100K	320	80	3.81	1.39	15k	045923227073	24/12
S22713	4CA11/LED/5A/E26/2TK/120V/CD	4	120	CA11	E26	SPLN/STN	2700K	320	80	4.38	1.98	15k	045923227134	24/12
S22712	4CA11/LED/5A/E26/2TK/120V/CD	4	120	CA11	E26	SPLN/AMB	2100K	320	80	4.38	1.98	15k	045923227127	24/12

* See warrants for details at www.satco.com

Product shown SA2025

© Satco Products, Inc. All rights reserved.

SATCO-ESCENT®
DECORATIVE LAMPS



Features

- Satin spun finish reduces glare
- Decorative soft glowing light
- 360° omni-directional light
- Unique bulb shape



SATCO-ESCENT®
DECORATIVE LAMPS



S11112

S11113

Item	Description	W	V	Bulb Shape	Base	Finish	CCT	Lm	CRI	MSL (Hr.)	MSD (Hr.)	Life (Min.)	UPC	Pack
S11112	[illegible]	7	90	[illegible]	[illegible]	[illegible]	[illegible]	800	82	[illegible]	[illegible]	15k	[illegible]	[illegible]
S11113	[illegible]	7	90	[illegible]	[illegible]	[illegible]	[illegible]	800	82	[illegible]	[illegible]	15k	[illegible]	[illegible]
S11114	[illegible]	7	90	[illegible]	[illegible]	[illegible]	[illegible]	800	82	[illegible]	[illegible]	15k	[illegible]	[illegible]

See warranty for details at www.satco.com

Product shown [illegible]

© Satco Products, Inc. All rights reserved.

LED FILAMENT SPECIALTY LAMPS

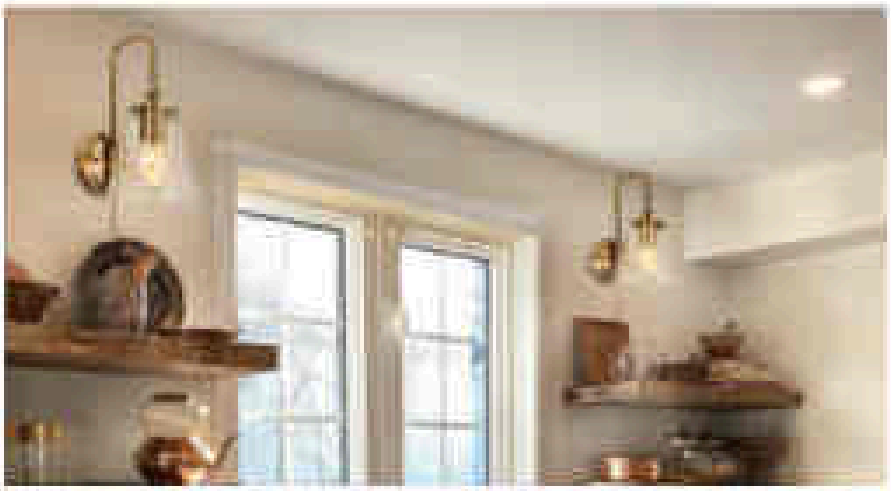



C7 E12



BT15 E26

Features:

- LED with a traditional incandescent look and feel
- Omni-directional light source
- Dimmable
- Wet or damp location
- Approved for totally enclosed fixtures*
- c-ETL-us listed or CEC T20
- 3 year warranty



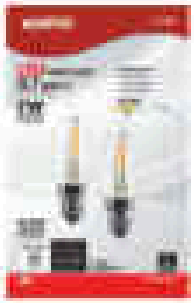



T6 E17

Item	Description	W	V	Bulb Shape	Base	Finish	CCT	Lm	CRI	MOL (in.)	MOD (in.)	Life (hrs.)	Pack
7 Watt Replacement													
[illegible]	[illegible]	[illegible]	[illegible]	C7	[illegible]	CL	[illegible]	[illegible]	[illegible]	[illegible]	[illegible]	[illegible]	[illegible]
Tubular-Carded													
[illegible]	[illegible]	[illegible]	[illegible]	T6	[illegible]	CL	[illegible]	[illegible]	[illegible]	[illegible]	[illegible]	[illegible]	[illegible]
BT15													
40 Watt Replacement													
[illegible]	[illegible]	[illegible]	[illegible]	BT15	[illegible]	CL	[illegible]	[illegible]	[illegible]	[illegible]	[illegible]	[illegible]	[illegible]
[illegible]	[illegible]	[illegible]	[illegible]	BT15	[illegible]	CL	[illegible]	[illegible]	[illegible]	[illegible]	[illegible]	[illegible]	[illegible]
[illegible]	[illegible]	[illegible]	[illegible]	BT15	[illegible]	WH	[illegible]	[illegible]	[illegible]	[illegible]	[illegible]	[illegible]	[illegible]
[illegible]	[illegible]	[illegible]	[illegible]	BT15	[illegible]	WH	[illegible]	[illegible]	[illegible]	[illegible]	[illegible]	[illegible]	[illegible]
40 Watt Replacement-Carded													
[illegible]	[illegible]	[illegible]	[illegible]	BT15	[illegible]	CL	[illegible]	[illegible]	[illegible]	[illegible]	[illegible]	[illegible]	[illegible]
[illegible]	[illegible]	[illegible]	[illegible]	BT15	[illegible]	WH	[illegible]	[illegible]	[illegible]	[illegible]	[illegible]	[illegible]	[illegible]
60 Watt Replacement													
[illegible]	[illegible]	[illegible]	[illegible]	BT15	[illegible]	CL	[illegible]	[illegible]	[illegible]	[illegible]	[illegible]	[illegible]	[illegible]
[illegible]	[illegible]	[illegible]	[illegible]	BT15	[illegible]	CL	[illegible]	[illegible]	[illegible]	[illegible]	[illegible]	[illegible]	[illegible]
[illegible]	[illegible]	[illegible]	[illegible]	BT15	[illegible]	CL	[illegible]	[illegible]	[illegible]	[illegible]	[illegible]	[illegible]	[illegible]
[illegible]	[illegible]	[illegible]	[illegible]	BT15	[illegible]	WH	[illegible]	[illegible]	[illegible]	[illegible]	[illegible]	[illegible]	[illegible]
[illegible]	[illegible]	[illegible]	[illegible]	BT15	[illegible]	WH	[illegible]	[illegible]	[illegible]	[illegible]	[illegible]	[illegible]	[illegible]
[illegible]	[illegible]	[illegible]	[illegible]	BT15	[illegible]	WH	[illegible]	[illegible]	[illegible]	[illegible]	[illegible]	[illegible]	[illegible]
60 Watt Replacement-Carded													
[illegible]	[illegible]	[illegible]	[illegible]	BT15	[illegible]	CL	[illegible]	[illegible]	[illegible]	[illegible]	[illegible]	[illegible]	[illegible]
[illegible]	[illegible]	[illegible]	[illegible]	BT15	[illegible]	WH	[illegible]	[illegible]	[illegible]	[illegible]	[illegible]	[illegible]	[illegible]

See warranty for details at www.satco.com. *Non-Dimmable. †CEC-us listed.

Product sheet SA2320

LED FILAMENT SPECIALTY LAMPS TUBULAR

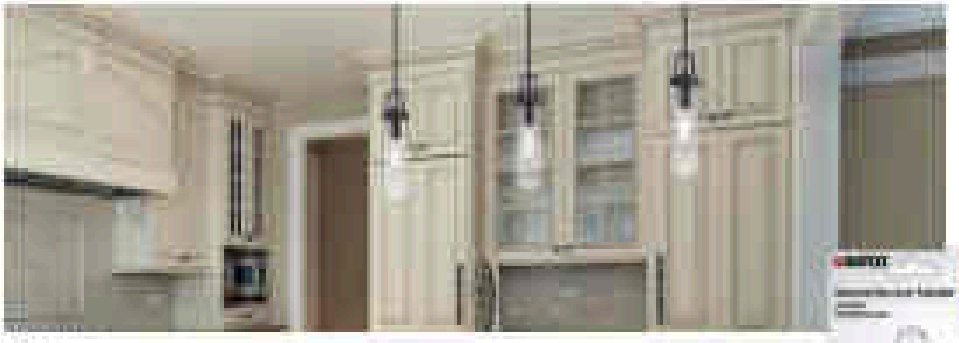





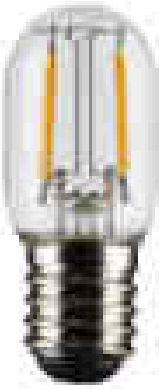

Features:

- LED with a traditional incandescent look and feel
- Omni-directional light source
- Dimmable
- Wet location
- Approved for totally enclosed fixtures*
- c-ETL-us listed
- CEC T20
- 3 year warranty

Item	Description	W	V	Bulb Shape	Base	Finish	CCT	Lm	CRI	Hdh. (in.)	MOD (in.)	Life (hrs.)	Pack
Tubular													
T6 – 25 Watt Replacement													
S21342		2.8	OC	T6	E12	CL	2700K	200	80	2.2	0.88	15K	24/CS
S21339		2.8	OC	T6	E12	CL	3000K	200	80	2.2	0.88	15K	24/CS
S21341		2.8	OC	T6	E12	CL	4000K	200	80	2.2	0.88	15K	24/CS
S21219		2.8	OC	T6	E12	CL	5000K	200	80	2.2	0.88	15K	24/CS
T6 – 40 Watt Replacement													
S21338		4	OC	T6	E12	CL	2700K	400	80	2.63	0.81	15K	24/CS
S21337		4	OC	T6	E12	CL	3000K	400	80	2.63	0.81	15K	24/CS
S21340		4	OC	T6	E12	CL	4000K	400	80	2.63	0.81	15K	24/CS
T6 – 25 Watt Replacement-Candle													
S21336		2.8	OC	T6	E12	CL	2700K	200	80	2.27	0.88	15K	24/CS
T6.5 – 25 Watt Replacement													
S21342		3	OC	T6.5	E17	CL	2700K	200	80	2.27	0.81	15K	24/CS
S21342		3	OC	T6.5	E17	CL	3000K	200	80	2.27	0.81	15K	24/CS
S21342		3	OC	T6.5	E17	CL	4000K	200	80	2.27	0.81	15K	24/CS
S21343		3	OC	T6.5	E17	CL	5000K	200	80	2.27	0.81	15K	24/CS
T6.5 – 40 Watt Replacement													
S21340		4	OC	T6.5	E17	CL	2700K	400	80	2.63	0.75	15K	24/CS
S21337		4	OC	T6.5	E17	CL	3000K	400	80	2.63	0.75	15K	24/CS
S21342		4	OC	T6.5	E17	CL	4000K	400	80	2.63	0.75	15K	24/CS
S21339		4	OC	T6.5	E17	CL	5000K	400	80	2.63	0.75	15K	24/CS
S21338		4	OC	T6.5	E17	CL	2700K	400	80	2.63	0.75	15K	24/CS
S21341		4	OC	T6.5	E17	CL	3000K	400	80	2.63	0.75	15K	24/CS
S21219		4	OC	T6.5	E17	CL	4000K	400	80	2.63	0.75	15K	24/CS
S21337		4	OC	T6.5	E17	CL	5000K	400	80	2.63	0.75	15K	24/CS
S21338		4	OC	T6.5	E17	CL	2700K	400	80	2.63	0.75	15K	24/CS
S21341		4	OC	T6.5	E17	CL	3000K	400	80	2.63	0.75	15K	24/CS
S21219		4	OC	T6.5	E17	CL	4000K	400	80	2.63	0.75	15K	24/CS
S21337		4	OC	T6.5	E17	CL	5000K	400	80	2.63	0.75	15K	24/CS
T6.5 – 40 Watt Replacement-Candle													
S21340		4	OC	T6.5	E17	CL	2700K	400	80	2.63	0.75	15K	24/CS
S21337		4	OC	T6.5	E17	CL	3000K	400	80	2.63	0.75	15K	24/CS
S21342		4	OC	T6.5	E17	CL	4000K	400	80	2.63	0.75	15K	24/CS
S21339		4	OC	T6.5	E17	CL	5000K	400	80	2.63	0.75	15K	24/CS
T9 – 40 Watt Replacement													
S21194		4	OC	T9	E12	CL	2700K	400	80	3.27	1.16	15K	24/CS
S21195		4	OC	T9	E12	CL	3000K	400	80	3.27	1.16	15K	24/CS
S21196		4	OC	T9	E12	CL	4000K	400	80	3.27	1.16	15K	24/CS
S21197		4	OC	T9	E12	CL	5000K	400	80	3.27	1.16	15K	24/CS

*See warranty for details at www.satco.com

Product Sheet SA2018

© Satco Products Inc. All rights reserved.

LED FILAMENT
SPECIALTY LAMPS TUBULAR





T30 E26

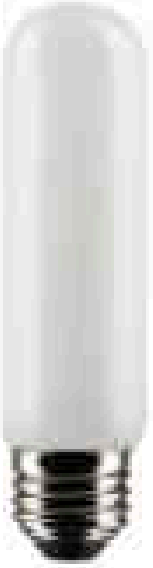

T10 E26

Features

- LED with a traditional incandescent look and feel
- Omni-directional light source
- Dimmable
- Wet location
- Approved for totally enclosed fixtures*
- c-ETL-us or cULus listed
- 3 year warranty



Item	Description	W	V	Bulb Shape	Base	Finish	CCT	Lumen	CRI	MOL (in.)	WOD (in.)	Life (hrs.)	Pack
T10 - 40 Watt Replacement													
S21944		4.5	120	T10	E26	CL	2700K	400	90	6	1.25	15K	36/6
S21945		4.5	120	T10	E26	CL	3500K	400	90	6	1.25	15K	36/6
S21944		4.5	120	T10	E26	CL	3500K	400	90	6	1.25	15K	36/6
S21946		4.5	120	T10	E26	CL	4000K	400	90	6	1.25	15K	36/6
S21947		4.5	120	T10	E26	CL	5000K	400	90	6	1.25	15K	36/6
S21948		4.5	120	T10	E26	FR	3500K	400	90	6	1.25	15K	36/6
S21948HI		4.5	120	T10	E26	FR	4000K	400	90	6	1.25	15K	36/6
T10 - 40 Watt Replacement-Candel													
S21962		4.5	120	T10	E26	CL	2700K	400	90	6	1.25	15K	24/12
S21963		4.5	120	T10	E26	CL	3500K	400	90	6	1.25	15K	24/12
S21964		4.5	120	T10	E26	FR	3500K	400	90	6	1.25	15K	24/12
T10 - 60 Watt Replacement													
S21930		6	120	T10	E26	CL	2700K	800	90	6	1.25	15K	36/6
S21931		6	120	T10	E26	CL	3500K	800	90	6	1.25	15K	36/6
S21929		6	120	T10	E26	CL	3500K	800	90	6	1.25	15K	36/6
S21928		6	120	T10	E26	CL	4000K	800	90	6	1.25	15K	36/6
S21927		6	120	T10	E26	CL	5000K	800	90	6	1.25	15K	36/6
S21932HI		6	120	T10	E26	FR	3500K	800	90	6	1.25	15K	36/6
S21932HI		6	120	T10	E26	FR	4000K	800	90	6	1.25	15K	36/6
T10 - 60 Watt Replacement-Candel													
S21964		6	120	T10	E26	CL	3500K	800	90	6	1.25	15K	24/12
S21965		6	120	T10	E26	FR	3500K	800	90	6	1.25	15K	24/12

*See warranty for details at www.satco.com

Product sheet S21930

LED FILAMENT
SPECIALTY LAMPS TUBULAR

Features:

- LED with a traditional incandescent look and feel
- Omni-directional light source
- Dimmable
- Wet location
- Approved for totally enclosed fixtures*
- c-ETL-us listed
- CEC T20
- 3 year warranty





T14 E26 | ST19 E26 | T9 E26

Item	Description	W	V	Bulb Shape	Base	Finish	CCT	Lumen	CRI	MOL (in.)	MOD (in.)	Life (hrs.)	Pack
T9 - 40 Watt Replacement													
312326	ETA\LED\CL\[illegible]\E26	5	120	T9	E26	CL	2700K	300	90	7.2	1.18	15K	24/12
312326	ETA\LED\CL\[illegible]\E26	5	120	T9	E26	CL	3000K	300	90	7.2	1.18	15K	24/12
312330	ETA\LED\CL\[illegible]\E26	5	120	T9	E26	CL	4000K	300	90	7.2	1.18	15K	24/12
312331	ETA\LED\CL\[illegible]\E26	5	120	T9	E26	CL	5000K	300	90	7.2	1.18	15K	24/12
T9 - 60 Watt Replacement													
321284	ETA\LED\CL\[illegible]\E26	4	120	T9	E26	CL	2700K	400	90	7.2	1.18	15K	24/12
321285	ETA\LED\CL\[illegible]\E26	4	120	T9	E26	CL	3000K	400	90	7.2	1.18	15K	24/12
312332	ETA\LED\CL\[illegible]\E26	4	120	T9	E26	CL	4000K	400	90	7.2	1.18	15K	24/12
312333	ETA\LED\CL\[illegible]\E26	4	120	T9	E26	CL	5000K	400	90	7.2	1.18	15K	24/12
321286H1	ETA\LED\[illegible]\E26	4	120	T9	E26	PK	2700K	700	90	7.1	1.18	15K	24/12
321287H1	ETA\LED\[illegible]\E26	4	120	T9	E26	PK	3000K	700	90	7.1	1.18	15K	24/12
321288	ETA\LED\CL\[illegible]\E26	4	120	T9	E26	CL	2700K	400	90	12	1.18	15K	24/12
321289	ETA\LED\CL\[illegible]\E26	4	120	T9	E26	CL	3000K	800	90	12	1.18	15K	24/12
T9 - 60 Watt Replacement-Carded													
321607	ETA\LED\CL\[illegible]\E26\SCD	4	120	T9	E26	CL	2700K	800	90	7.2	1.18	15K	24/12
321608	ETA\LED\PK\[illegible]\E26\SCD	4	120	T9	E26	PK	2700K	700	90	7.2	1.18	15K	24/12
T14 - 40 Watt Replacement													
321578	ET14\LED\CL\[illegible]\E26	5.5	120	T14	E26	CL	3000K	500	90	4.55	1.77	15K	24/12
321579	ET14\LED\CL\[illegible]\E26	5.5	120	T14	E26	CL	2700K	500	90	4.55	1.77	15K	24/12
312534	ET14\LED\CL\[illegible]\E26	5.5	120	T14	E26	CL	3000K	500	90	4.55	1.77	15K	24/12
ST19 - 40 Watt													
321582	ST19\CL\LED\[illegible]\E26	5	120	ST19	E26	CL	2700K	400	90	5.40	2.28	15K	24/12
321581	ST19\CL\LED\[illegible]\E26	5	120	ST19	E26	CL	3000K	400	90	5.40	2.28	15K	24/12
321582	ST19\CL\LED\[illegible]\E26	5	120	ST19	E26	CL	4000K	400	90	5.40	2.28	15K	24/12
312535	ST19\CL\LED\[illegible]\E26	5	120	ST19	E26	CL	5000K	400	90	5.40	2.28	15K	24/12
ST19 - 40 Watt Replacement-Carded													
321609	ST19\CL\LED\[illegible]\E26\SCD	5	120	ST19	E26	CL	2700K	400	90	5.40	2.28	15K	24/12
ST19 - 60 Watt													
321583	ST19\CL\LED\[illegible]\E26	4	120	ST19	E26	CL	2700K	800	90	5.40	2.28	15K	24/12
321584	ST19\CL\LED\[illegible]\E26	4	120	ST19	E26	CL	3000K	800	90	5.40	2.28	15K	24/12
321585	ST19\CL\LED\[illegible]\E26	4	120	ST19	E26	CL	4000K	800	90	5.40	2.28	15K	24/12
312536	ST19\CL\LED\[illegible]\E26	4	120	ST19	E26	CL	5000K	800	90	5.40	2.28	15K	24/12
ST19 - 60 Watt Replacement-Carded													
321610	ST19\CL\LED\[illegible]\E26\SCD	4	120	ST19	E26	CL	2700K	800	90	5.40	2.28	15K	24/12

*See warranty for details at www.satco.com

Product sheet 6A2020

© Satco Products, Inc. All rights reserved.

S14 LED STRING LIGHT LAMPS



Features

- LED with a traditional incandescent look and feel
- Omni-directional light source
- Available in 6 color options
- Approved for totally enclosed fixtures*
- Wet location
- c-UL-us listed
- 3 year warranty



S14 LED STRING LIGHT LAMPS



S8021 S8022 S8023 S8024 S8025 S8026



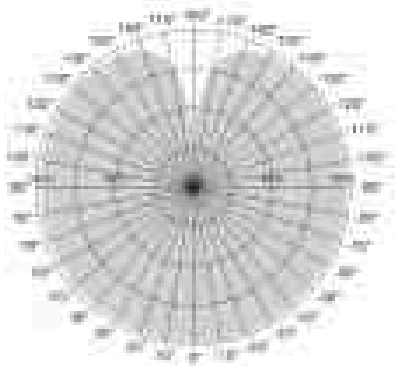

Beam Angle 320°

Item	Description	W	V	Bulb Shape	Base	Finish	CCT	Lm	CRI	MOL (IN.)	MOD (IN.)	LPI (IN.)	UPC	Pack
LED String Light Replacement Lamps:														
S8021H	[illegible]	[illegible]	[illegible]	[illegible]	[illegible]	CL	[illegible]	[illegible]	[illegible]	[illegible]	[illegible]	[illegible]	[illegible]	[illegible]
S8022	[illegible]	[illegible]	[illegible]	[illegible]	[illegible]	[illegible]	N/A	[illegible]	N/A	[illegible]	[illegible]	[illegible]	[illegible]	[illegible]
S8023	[illegible]	[illegible]	[illegible]	[illegible]	[illegible]	[illegible]	N/A	[illegible]	N/A	[illegible]	[illegible]	[illegible]	[illegible]	[illegible]
S8024	[illegible]	[illegible]	[illegible]	[illegible]	[illegible]	[illegible]	N/A	[illegible]	N/A	[illegible]	[illegible]	[illegible]	[illegible]	[illegible]
S8025	[illegible]	[illegible]	[illegible]	[illegible]	[illegible]	[illegible]	N/A	[illegible]	N/A	[illegible]	[illegible]	[illegible]	[illegible]	[illegible]
S8026	[illegible]	[illegible]	[illegible]	[illegible]	[illegible]	[illegible]	N/A	[illegible]	N/A	[illegible]	[illegible]	[illegible]	[illegible]	[illegible]
S8027H	[illegible]	[illegible]	[illegible]	[illegible]	[illegible]	CL	[illegible]	[illegible]	[illegible]	[illegible]	[illegible]	[illegible]	[illegible]	[illegible]

*See warranty, full details at www.satco.com

Product sheet 04/2020

© Satco Products, Inc. All rights reserved.

AMBER LED FILAMENT LAMPS



Features:

- LED with a traditional incandescent look and feel
- Omni-directional light source
- Dimmable
- Damp and wet location Approved for totally enclosed fixtures*
- c-ETL-us or cULus listed
- 3 year warranty



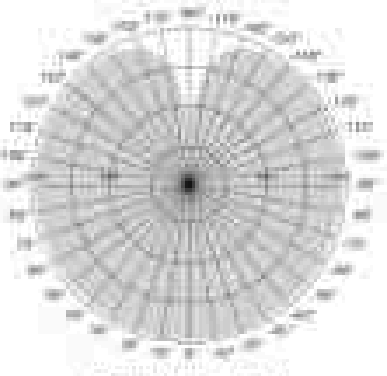

Beam Angle: 360°

AMBER LED FILAMENT LAMPS


A19


ST19


G25


G30


G40

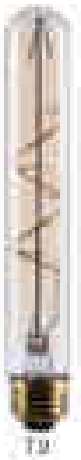
T9


G6.5


CA10


C9


T6

Item	Description	W	V	Bulb finish	Base	Finish	CCT	Lm	CRI	MSL (in.)	MOC (in.)	Life (hrs.)	UPC	Pack
ST19														
S11559	[illegible]	3.5	120	ST19	E26	CL Amber	1800K	400	90	5.50	3.25	15K	[illegible]	24/6
S11607	[illegible]	3.5	120	ST19	E26	CL Amber	2200K	800	90	5.50	3.25	15K	045925116077	24/6
S11608	[illegible]	4	120	ST19	E26	CL Amber	1800K	800	90	5.50	3.25	15K	045925116084	24/6
G6.5														
S11609	[illegible]	3.5	120	G6.5	E12	CL Amber	2200K	300	90	2.63	1.00	15K	045925116091	24/6
G25														
S11610	[illegible]	3.5	120	G25	E26	CL Amber	1800K	800	90	4.75	3.5	15K	045925116107	24/6
S11611	[illegible]	3.5	120	G25	E26	CL Amber	1800K	800	90	4.75	3.5	15K	045925116114	24/6
G30														
S11612	[illegible]	3.5	120	G30	E26	CL Amber	1800K	800	90	5.25	3.74	15K	045925116121	24/6
S11613	[illegible]	3.5	120	G30	E26	CL Amber	1800K	800	90	5.25	3.74	15K	045925116138	24/6
G40														
S11614	[illegible]	3.5	120	G40	E26	CL Amber	1800K	800	90	6.38	4.88	15K	045925116145	24/6
S11615	[illegible]	3.5	120	G40	E26	CL Amber	1800K	800	90	6.38	4.88	15K	045925116152	24/6
T9														
S11616	[illegible]	3.5	120	T9	E12	CL Amber	1800K	800	90	3.3	0.87	15K	045925116169	24/6
S11617	[illegible]	3.5	120	T9	E12	CL Amber	1800K	800	90	3.3	0.87	15K	045925116176	24/6
T9														
S11618	[illegible]	3.5	120	T9	E26	CL Amber	1800K	800	90	7.88	1.8	15K	045925116183	24/6
S11619	[illegible]	3.5	120	T9	E26	CL Amber	2200K	800	90	7.88	1.8	15K	045925116190	24/6
C9														
S11620	[illegible]	3.5	120	C9	E12	CL Amber	1800K	800	90	5.63	1.88	15K	045925116206	24/6
S11621	[illegible]	3.5	120	C9	E12	CL Amber	2200K	800	90	5.63	1.88	15K	045925116213	24/6
S11622	[illegible]	3.5	120	C9	E26	CL Amber	1800K	800	90	5.63	1.88	15K	045925116220	24/6
S11623	[illegible]	3.5	120	C9	E26	CL Amber	2200K	800	90	5.63	1.88	15K	045925116237	24/6
CA10														
S11624	[illegible]	3.5	120	CA10	E12	CL Amber	1800K	800	90	4.81	1.38	15K	045925116244	24/6
S11625	[illegible]	3.5	120	CA10	E12	CL Amber	2200K	800	90	4.81	1.38	15K	045925116251	24/6
S11626	[illegible]	3.5	120	CA10	E26	CL Amber	1800K	800	90	4.88	1.38	15K	045925116268	24/6
S11627	[illegible]	3.5	120	CA10	E26	CL Amber	2200K	800	90	4.88	1.38	15K	045925116275	24/6
A19														
S11628	[illegible]	3.5	120	A19	E26	CL Amber	1800K	800	90	6.25	2.38	15K	045925116282	24/6
S11629	[illegible]	3.5	120	A19	E26	CL Amber	2200K	800	90	6.25	2.38	15K	045925116299	24/6
S11630	[illegible]	4	120	A19	E26	CL Amber	1800K	800	90	6.25	2.38	15K	045925116305	24/6

[illegible]

© Satco Products Inc. All rights reserved.

DECORATIVE SPIRAL LED FILAMENT LAMPS



Features

- LED with a traditional incandescent look and feel
- Omni-directional light source
- Dimmable
- Damp location
- Approved for totally enclosed fixtures*
- c-UL-us listed
- 3 year warranty



DECORATIVE SPIRAL LED FILAMENT LAMPS



B10 | ST19 | G40 | G30 | A19 | T9

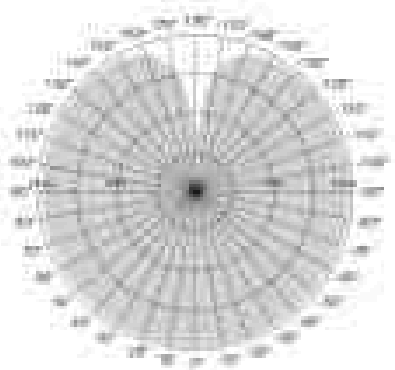

Beam Angle: 360°

Item	Description	W	V	Bulk Shape	Base	Finish	CCT	Lm	CRI	MOL (in.)	MOD (in.)	Life (hrs.)	UPC	Pack
ST19														
[illegible]	[illegible]	[illegible]	[illegible]	[illegible]	[illegible]	[illegible]	[illegible]	[illegible]	[illegible]	[illegible]	[illegible]	[illegible]	[illegible]	[illegible]
A19														
[illegible]	[illegible]	[illegible]	[illegible]	[illegible]	[illegible]	[illegible]	[illegible]	[illegible]	[illegible]	[illegible]	[illegible]	[illegible]	[illegible]	[illegible]
G30														
[illegible]	[illegible]	[illegible]	[illegible]	[illegible]	[illegible]	[illegible]	[illegible]	[illegible]	[illegible]	[illegible]	[illegible]	[illegible]	[illegible]	[illegible]
G40														
[illegible]	[illegible]	[illegible]	[illegible]	[illegible]	[illegible]	[illegible]	[illegible]	[illegible]	[illegible]	[illegible]	[illegible]	[illegible]	[illegible]	[illegible]
T9														
[illegible]	[illegible]	[illegible]	[illegible]	[illegible]	[illegible]	[illegible]	[illegible]	[illegible]	[illegible]	[illegible]	[illegible]	[illegible]	[illegible]	[illegible]
B10														
[illegible]	[illegible]	[illegible]	[illegible]	[illegible]	[illegible]	[illegible]	[illegible]	[illegible]	[illegible]	[illegible]	[illegible]	[illegible]	[illegible]	[illegible]

See warranty for details at www.satco.com

Product Sheet [illegible]

© Satco Products, Inc. All rights reserved.

LED SPIRAL FILAMENT VINTAGE-STYLE LAMPS IN HID ENVELOPES



Features:

- Uses only 4 watts
- Impressive size & presence
- Omni-directional light source
- Perfect for pendant fixtures & hanging sockets
- Approved for totally enclosed fixtures*
- Dimmable
- Shapes: T24, BT38, BT56 & PS52
- E26 base
- 3 year warranty

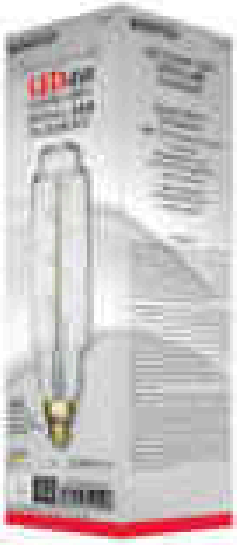

LED SPIRAL FILAMENT VINTAGE-STYLE LAMPS IN HID ENVELOPES



S22431
BT38



S22430
T24



S22433
P552



S22432
BT56

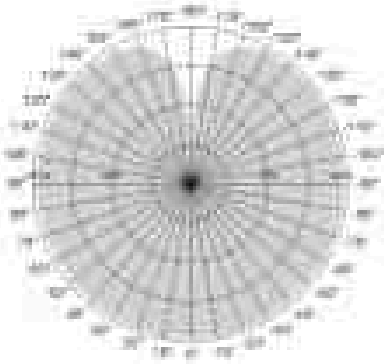

Beam Angle: 320°

Item	Description	W	V	Bulb Shape	Base	Finish	CCT	Lin	CRI	MOL (in.)	MOD (in.)	Life (hrs.)	UPC	Pack
S22430	4T24/LED/CL/E26/VP/T4GB/120V	4	S/C	T24	E26	CL	2100K	350	80	12.00	3.00	25K	0.40822224300	12
S22431	4BT38/LED/CL/E26/VP/T4GB/120V	4	S/C	BT38	E26	CL	2100K	350	80	8.00	4.63	25K	0.40822224317	12
S22432	4BT56/LED/CL/E26/VP/T4GB/120V	4	S/C	BT56	E26	CL	2100K	350	80	10.00	7.13	25K	0.40822224324	6
S22433	4P552/LED/CL/E26/VP/T4GB/120V	4	S/C	P552	E26	CL	2100K	350	80	11.00	6.31	25K	0.40822224331	6

*See warranty list details at www.satco.com

Product Sheet SA2038

© Satco Products, Inc. All rights reserved.

NOTES

To learn more about SATCO|NUVO, visit www.satco.com or contact 1-800-437-2826

Like us on Facebook | Connect with us on LinkedIn | Follow us on Instagram

National Toll-Free: 1.800.43.SATCO (1.800.437.2826)

Corporate Offices & Distribution Center: NEW YORK [illegible]

Distribution Centers: FLORIDA [illegible]
CALIFORNIA [illegible]
WASHINGTON [illegible]
TEXAS [illegible]
PUERTO RICO [illegible]

Product specifications and availability are subject to change without notice.
Please visit us online at www.satco.com for our full product line and ordering details, or consult factory for additional information.

© SATCO Products, Inc. All rights reserved.

9/26 2N/012

SATCO|NUVO