SATCO | NUVO

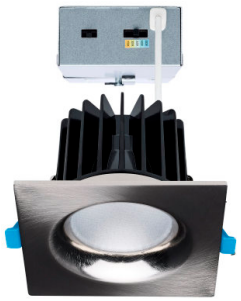

Project / Job Name:

Location:

Fixture Type:

Notes:

S11675 - 16/20/24 Watt LED Remote Driver Downlight; 27K/30K/35K/40K/50K CCT; Field Selectable; Square; Brushed Nickel Finish; Dual Dimming; 120-277 Volt

GENERAL	
Company	SATCO
EA Height	6.69
EA Width	5.31
EA Length	10.04
Mounting Height	4.0
Bulb Included	Integrated
Dimmable Text	Dual Dimming: Phase-Cut and 0-10V
Material	Aluminum
Fixture Type	Remote Driver LED Downlight
Product Notes	Default wattage setting: 20W
Status	Active
Surge Protection	Built-in surge protection - 2KV
Total Harmonic Distortion	<20%
CCT Selectable	True
Wattage Selectable	True
Can Size	3 in.
Finish Family	Brushed Nickel
Amps	0.133-0.058/0.167-0.072/0.200-0.087A
Mounting Diameter	3.62
Has Camera	False
IOT Enabled	False
Lens Finish	Clear Prismatic
Lens Material	Polycarbonate (PC)
Power Factor	>0.9
SDS Class	LED_Fixture
Sloped Ceiling Compatible	No
Indoor Outdoor	Indoor
Product Technology	LED
Incandescent Equivalent	125W

ELECTRICAL	
CCT (Kelvin Temp)	2700K/3000K/3500K/4000K/5000K
Dimmable	Yes-Dimmable
Hours Rated	50000
Beam Angle (degree)	40
Color Temp	Warm White to Natural Light
CRI	90+
Dimming Type	Dual Dimming
Operating Frequency	50/60Hz
Operating Temp	-20C (-4F) to +40C (+104F)
Lumens	1300L/1600L/2000L
Volts	120V-277V
Watts	16W/20W/24W

PHYSICAL	
Lamp Base	Integrated
Finish	Brushed Nickel
ANSI Base	Integrated
Lamp Type	Integrated LED
Fixture Shape	Square

ADDITIONAL INFO	
Warranty	5-Years

PACKAGING	
UPC	045923116759
Case Cube	2.782
Case Height	13.98
Case Length	20.79
Case Quantity	12
Case UPC	10045923116756
Case Weight	32.74
Case Width	16.54
EA Cube	0.2064
EA Height	6.69
EA Length	10.04
EA Quantity	1
EA Weight	2.66
EA Width	5.31
Inner Cube	0.0
Pack Type	Box
Web Height	3.62
Web Length	4.8
Web Width	4.8

COMPLIANCE	
Air Tight	True
CA Regulations	California T24 2016 - 2025 JA8 Listed
CA Prop 65	Lead
CA Status	Lawful for sale in California
Energy Star ID	3999678
FCC Compliant	True
IC Rated	True
Location Rating	Wet
NEC Compliance	Clothes Closet Certified - Reg: 410.16 (A)(3) and 410.16 (C)(5)
ROHS Compliant	Yes
Safety Listing	cETLus - Listed
CA Compliance Text	Lawful for sale
Energy Star Certified	Yes
Title 20	Exempt
T24 Compliant	True

© Satco Products, Inc.
All rights reserved 2025