Project / Job Name:

Location:

Fixture Type:

Notes:

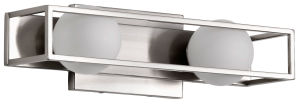

62-2252 - Jenkins; 16 Inch 2 Light LED Vanity; Brushed Nickel with Frosted Glass

DAMP LOCATION | 90+ CRI | DIMMABLE | ETL CLASSIFIED Intertek | FC | RoHS COMPLIANT | 30,000 HOURS | 120 VOLT

GENERAL

Company	NUVO
EA Height	6.69
EA Width	6.61
EA Length	17.72
Mounting Height	4.5
Mounting Length	7.0
Bulb Included	Integrated
Glass Finish	Frost
Dimmable Text	120V only
Extends (in)	4.75
Material	Steel
Fixture Type	Vanity
Status	Active
Style	Contemporary
Surge Protection	Built-in surge protection - 1KV
Up Down Installation	Universal
CCT Selectable	False
Wattage Selectable	False
Collection	Jenkins
Finish Family	Nickel
Amps	0.047A
Has Camera	False
IOT Enabled	False
Power Factor	0.9
SDS Class	LED_Fixture
Shade Material	Glass
Shade Shape	Globe
Sloped Ceiling Compatible	No
Indoor Outdoor	Indoor
Product Technology	LED
Fixture Lamp Count	2

ELECTRICAL

CCT (Kelvin Temp)	3000K
Dimmable	Yes-Dimmable
Hours Rated	30000
Color Temp	Soft White
CRI	90+
Operating Frequency	60Hz
Operating Temp	-40C (-40F) to +90C (+194F)
Lumens	960L
Volts	120v
Watts	10W

PHYSICAL

Lamp Base	Integrated
Finish	Brushed Nickel
ANSI Base	Integrated
Lamp Type	Integrated LED
Fixture Shape	Rectangle

ADDITIONAL INFO

Warranty	3-Years

PACKAGING

UPC	045923622625
Case Cube	3.3168
Case Height	22.05
Case Length	18.5
Case Quantity	6
Case UPC	10045923622622
Case Weight	21.5
Case Width	14.05
EA Cube	0.4535
EA Height	6.69
EA Length	17.72
EA Quantity	1
EA Weight	3.3
EA Width	6.61
Inner Cube	0.0
Pack Type	Color Box
Web Height	4.5
Web Width	15.5

COMPLIANCE

ADA Compliant	False
CA Regulations	T24 Pending
CA Prop 65	Lead
CA Status	Lawful for sale in California
FCC Compliant	True
Location Rating	Damp
ROHS Compliant	Yes
Safety Listing	cETLus
CA Compliance Text	Lawful for sale
Title 20	Exempt
T24 Compliant	False

© Satco Products, Inc.
All rights reserved 2025