LED UFO HIG HBAY

J-UFO12®



FEATURES AND SPECIFICATIONS

Construction

· Die-cast Aluminum housing with powder coat finish.
· UV Stabilized polycarbonate lens.
· Wattage and CCT selectable.
· Complete accessories for option

Electrical

· Lens cover: ° 90° ,
· 120-277V; 277-480V
· Lens IK grade: IK08 for PC lens,
· LED source: Lumileds

Applications

· used for warehouse, factory, airport, other high bay applications.

Installation

· Hook, Yoke

Distribution

· 90°

Listing

· ETL&DLC

Warranty

· 5 years warranty

Specs at a Glance	* Nominal Wattage (Switchable)				
Configuration	J-UFO12-150W/120W/100W L-(30/40/50)K-Y	J-UFO12-240W/200W/150W L-(30/40/50)K-Y	J-UFO12-300W/240W/200W L-(30/40/50)K-Y	J-UFO12-150W/120W/100W H-(30/40/50)K-Y	J-UFO12-240W/200W/150W H-(30/40/50)K-Y
CCT (K)	3000K/4000K/5000K Color Tunable				
Wattage (W)	100W/120W/150W wattage adjustable	150W/200W/240W wattage adjustable	200W/240W/300W wattage adjustable	100W/120W/150W wattage adjustable	150W/200W/240W wattage adjustable
Lumens (lm)	100W=14000lumens 120W=16800lumens 150W=21000lumens	150W=21000lumens 200W=28000lumens 240W=33600lumens	200W=28000lumens 240W=33600lumens 300W=42000lumens	100W=14000lumens 120W=16800lumens 150W=21000lumens	150W=21000lumens 200W=28000lumens 240W=33600lumens
Efficacy (LPW)	Up to 145lm/w				
CRI	>80				
Input Voltage	AC120-277V			AC277-480V	
Operating Temp	"-30 to 50℃"				
Certifications	ETL&DLC		ETL	ETL&DLC	
Warranty	5 year warranty				

LED UFO HIG HBAY

Ordering information

Model	Description
J -UFO12-150W/120W/100W -L-(30/40/50)K-Y	UFO highbay , Power Switchable 100W/120W/150W, Color Switchable 3000K/4000K/5000K 120-277VAC
J-UFO12-240W/200W/150W -L-(30/40/50)K-Y	UFO highbay , Power Switchable 150W/200W/240W, Color Switchable 3000K/4000K/5000K 120-277VAC
J-UFO12-300W/240W/200W -L-(30/40/50)K-Y	UFO highbay , Power Switchable 200W/240W/300W, Color Switchable 3000K/4000K/5000K 120-277VAC
J-UFO12-150W/120W/100W -H-(30/40/50)K-Y	UFO highbay , Power Switchable 100W/120W/150W, Color Switchable 3000K/4000K/5000K 277-480VAC
J-UFO12-240W/200W/150W -H-(30/40/50)K-Y	UFO highbay , Power Switchable 150W/200W/240W, Color Switchable 3000K/4000K/5000K 277-480VAC

Detail

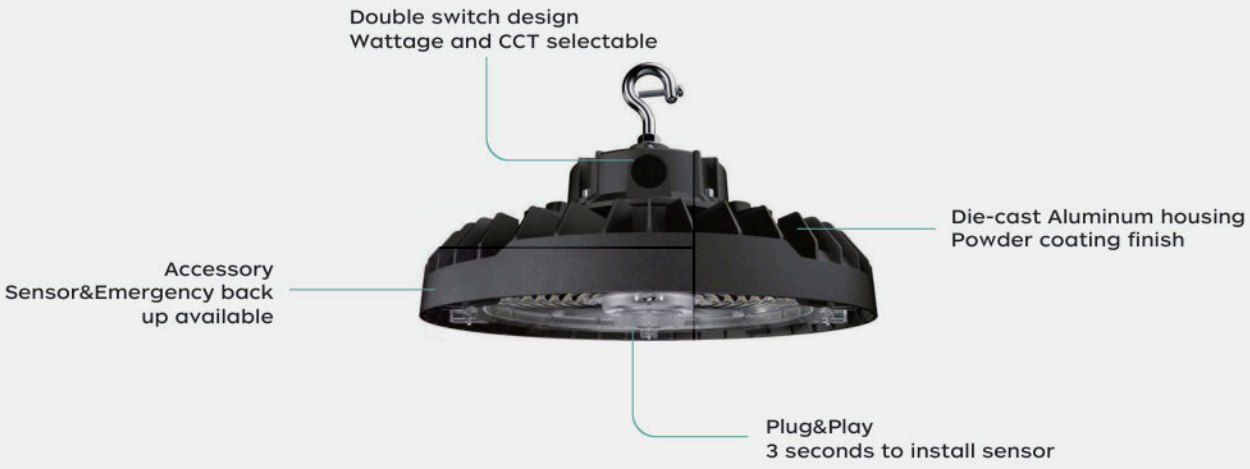

Dimensions

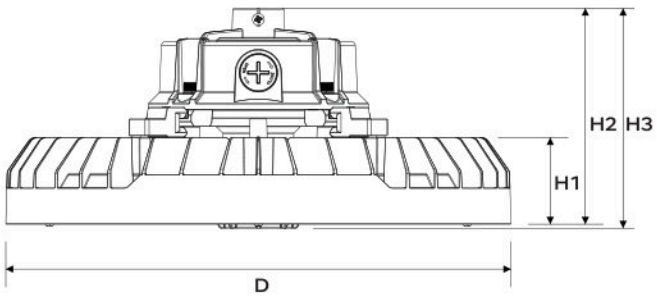

Power	D	H1	H2	H3
150W	Ø240mm 9.45"	50mm 1.97"	127mm 5.00"	129mm 5.08"
240W	Ø300mm 11.81"	50mm 1.97"	127mm 5.00"	129mm 5.08"
300W	Ø340mm 13.39"	50mm 1.97"	127mm 5.00"	129mm 5.08"
AC	Cable length Tin plated bare wire head,Exposed length 0.3m			
Control	Cable length Tin plated bare wire head,Exposed length 0.3m			

LED UFO HIG HBAY

Accessories



PC reflector



Safety rope



U bracket



Sensor



Emergency backup

Installation Instruction

Suspension installation with rain or hook

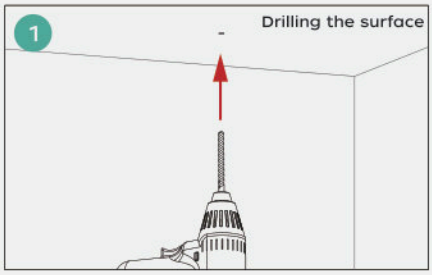

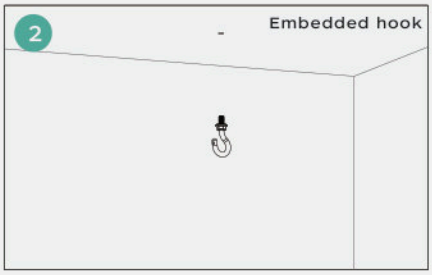

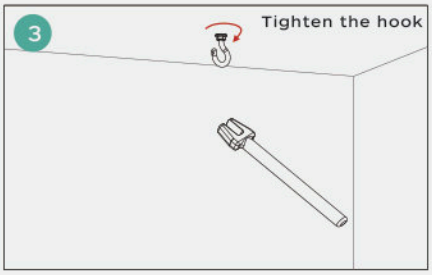

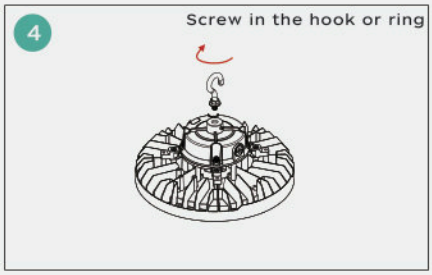

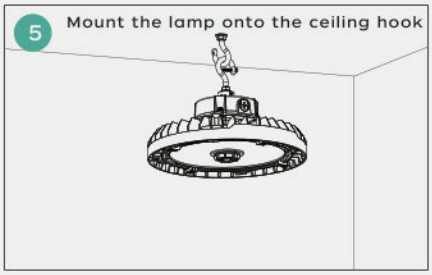

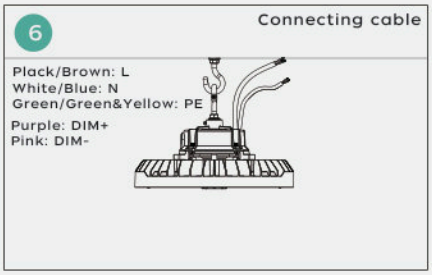

LED UFO HIG HBAY

Surface mounting with bracket

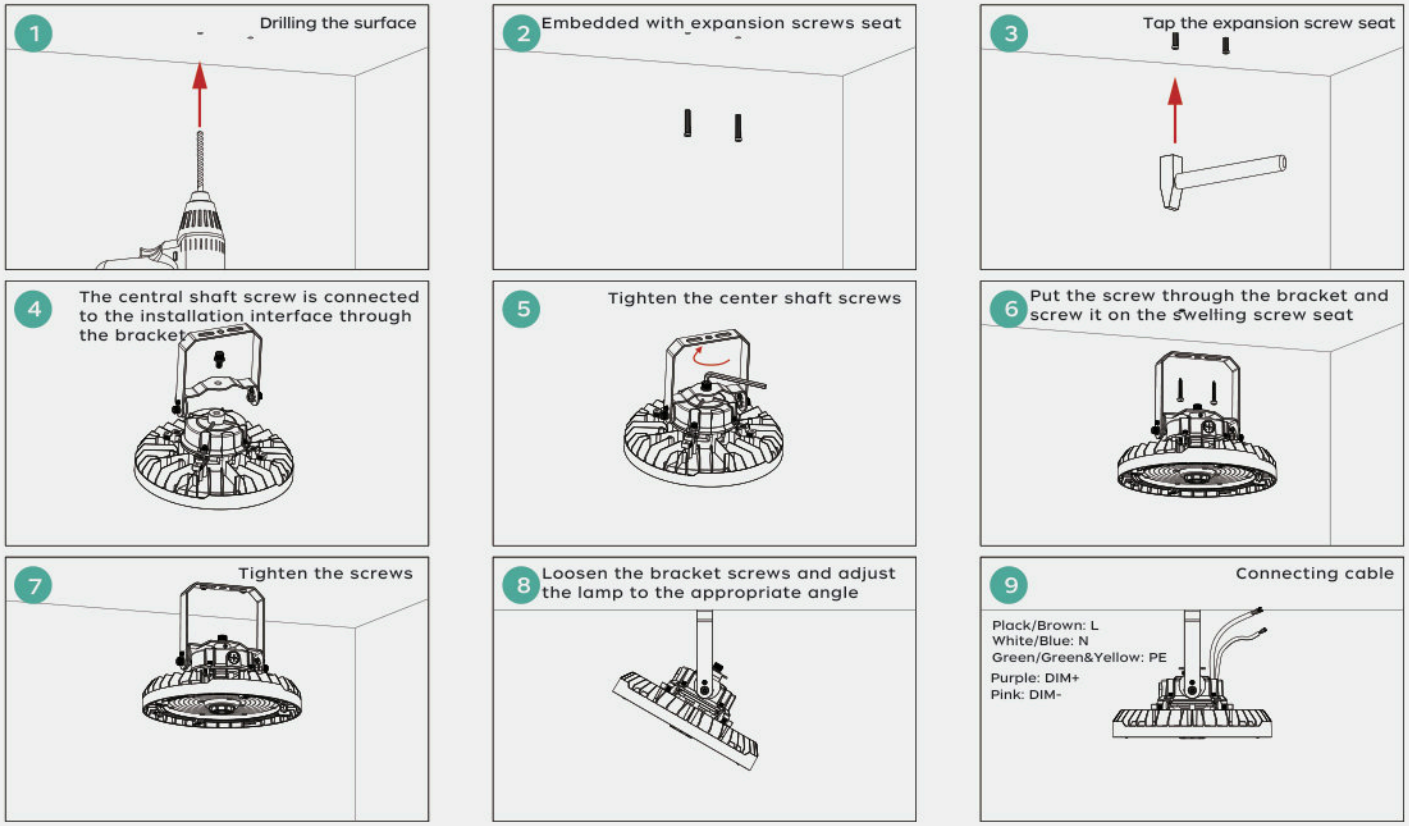

Pipe installation (Factory)

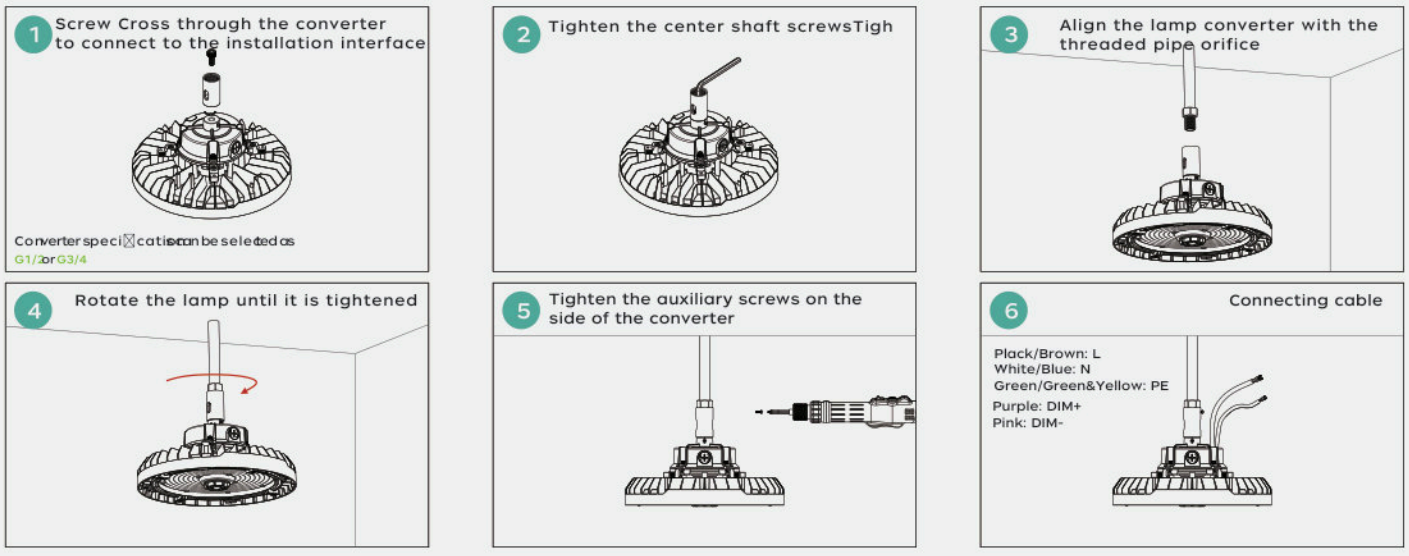

LED UFO HIG HBAY

Packing Information

Power	L /inch	W /inch	H /inch	QTY/ctn	N/G.W
150W	265mm/10.43″	265mm/10.43″	290mm/11.42″	2pcs	2.0kg
					4.5kg
240W	325mm/12.8″	325mm/12.8″	350mm/13.78″	2pcs	2.8kg
					6.4kg
300W	360mm/14.17″	365mm/14.37″	390mm/15.35″	2pcs	3.3kg
					7.5kg